

Tenor 1 MASS IN G MINOR R. Vaughan Williams 1922

I. KYRIE

slow p legato

Empty musical staves at the bottom of the page.

I II GLORIA

SOLO INTONATION ; TUTTI ; P SLOW ; 5

Allegro f P 10 f

15 f FASTER ; 20 ;

25 30

mf 35 P 40

P 45 ; slower P 50 P

55 P ; 60

6 P 70 con moto mf

75 80

mf 3 -> f 85

slow

I III CREDO

con moto *mf*

p 15 *p* 20 *mf*

25 *mf* 30 *f marcato*

35 *f* 40 46 *f*

50 55 *slow mp*

60 *p* 65 *slow (solo) p*

70 *p* *p tutti* 75

80 *p* 85

con moto mf 90

100 f 105

110 f 115

120 slower 125 mp (Solo)

130 TUTTI f 135

140 mp

145 faster 150 f faster

155 faster 160

165 slow

IV SANCTUS-OSANNA-BENEDICTUS-OSANNA

slow mp 5

20 light 35 f

OSANNA con moto mf 40 45

50 55

60 65 slow

BENEDICTUS slow p 75 85(solo) mp

90

95 (solo) 100 OSANNA II tutti p con moto

mp 105 f 110 slow

V. AGNUS DEI

slow, mp

10 (solo) mp 15

20 tutti mf 3 6

30 mp 40

(solo) mp 3 50 p tutti

mp 55 f mf 60 p

Tenor 2

MASS IN G MINOR

R. Vaughan Williams

1922

I. KYRIE

slow p legato

8 10 15

20 p

25 30 p (solo)

35 40

45 50 f

55 p tutti 60

65 70

75 f MP

80 85 p

90

T2

II GLORIA

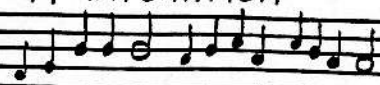

slow p

Allegro mf

15 faster

f

20

f

25

f

30

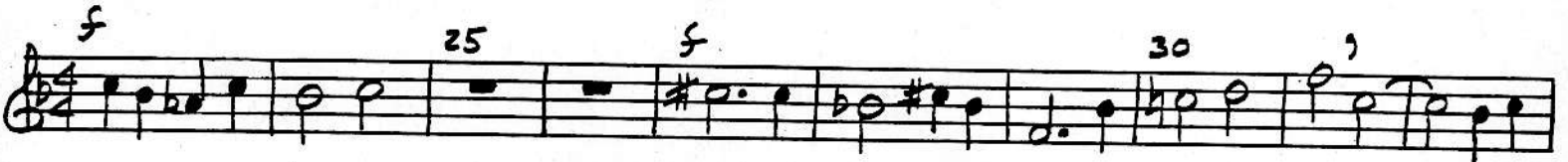

35 p

40

p

45

SLOWER

55 mf (solo)

3

tutti

60

p

70

con moto mf

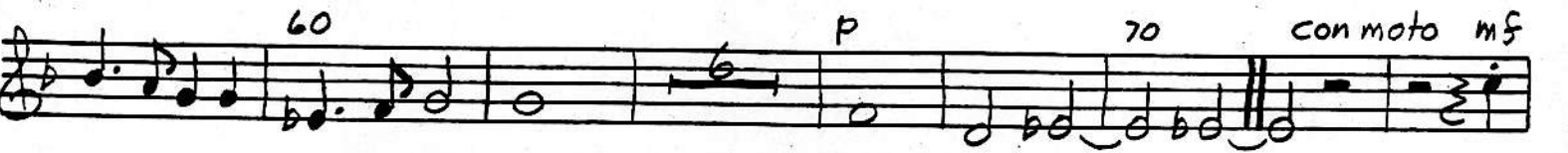

75

mf

80

in 3 -> f

85

SLOW

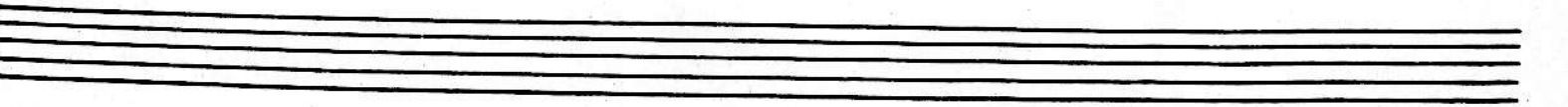
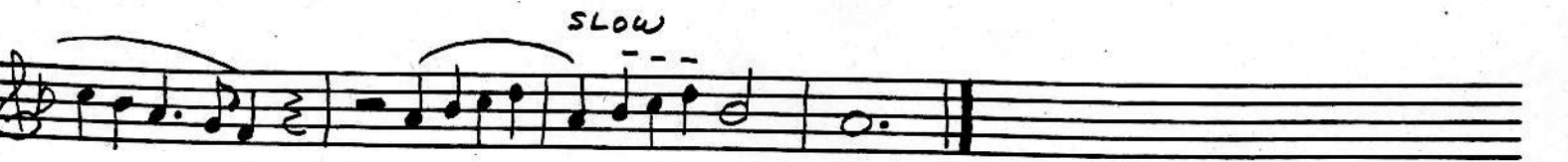

INTONATION

T2 III CREDO

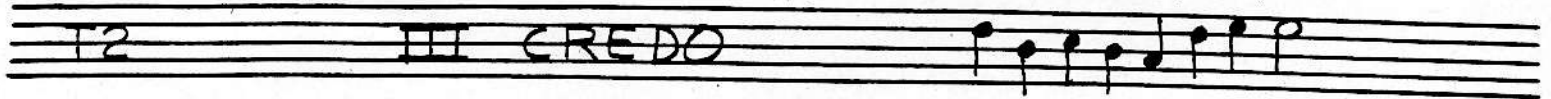

con moto mf

mf 15 mf 20

mf 25 mf 30 f marcato

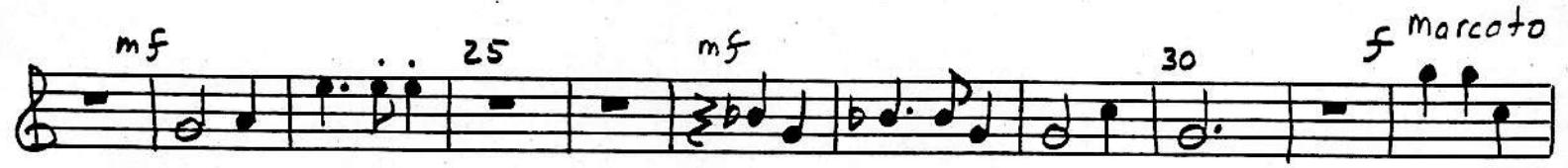

mf 35 f 40 45

f 50 mp 55

slower

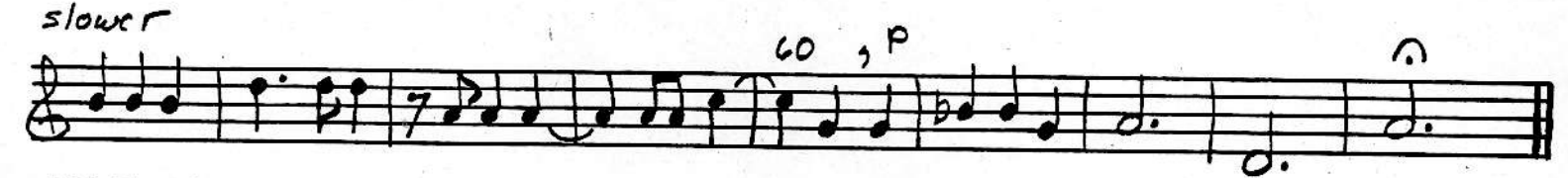

65 SLOW P 75

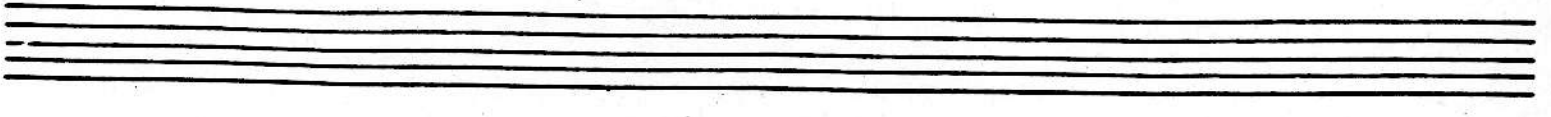
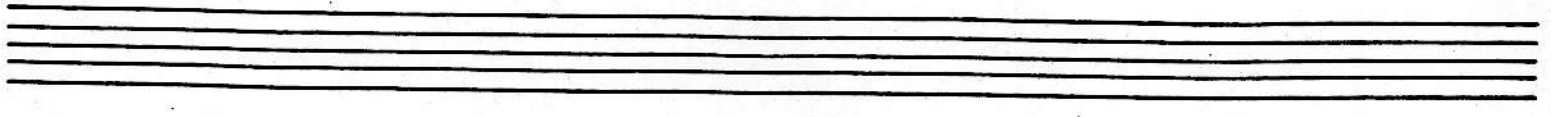
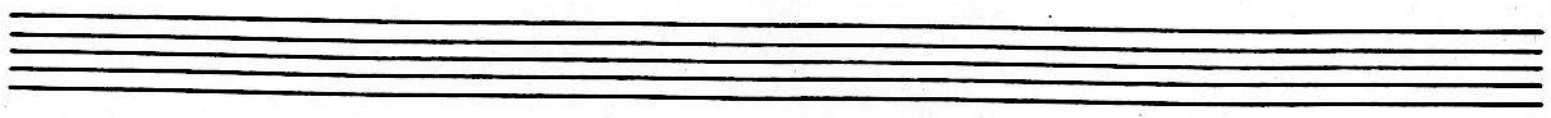
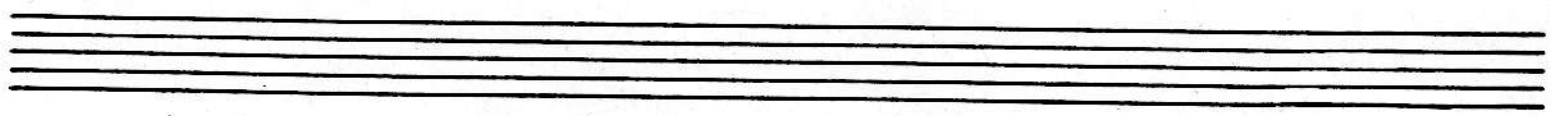
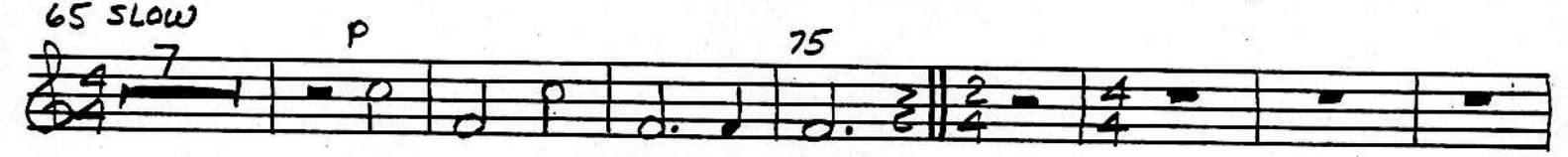

p 80 *p* SLOW

85 *con moto* *mf* 90

95 *mf* 100 (4) *f*

105 110 *f* 115

120 Slower 125

(solo) *mp* 130 *p* TUTTI *mf* 135

mp 140 *mp* 146

Faster 150 *mf* faster 155

faster 160

165 slow

Empty musical staff.

IV. SANCTUS - OSANNA - BENEDICTUS - OSANNA

Slow 4 5 P 4 11 P 4 P

20 Lightly & Lively 35 mp

f OSANNA con moto 40 mf

45 50

55 60 f

65 slow 75 3

81 p 91 3

mp OSANNA II 100

con moto p 105 mf f 110

slow

T2 V. AGNUS DEI

slow mp

4 5 3

10 mf 3 20

25 P

30 P 35

P 40 45 P

50 P 55 f

mf 60 P

Bass 1

MASS IN G MINOR

R. Vaughan Williams
1922

I. KYRIE

slow legato

p

5

15 20 *mf*

25 (1) 4 *mp(solo)* 35

40 *p*

45 40 50 *f* 40

55 *p* 60 *p* tutti

65 *p*

70 75 *mp*

80 *p* 85

90 *p*

TENOR INTONATION

B1

II. GLORIA

SLOW P

Allegro con moto
mf P

10 mf

15 faster

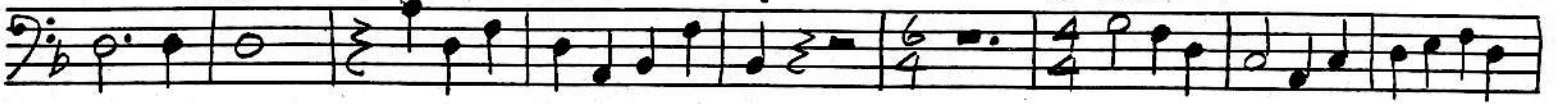

20

25 f

35

P 40

P

45

slower

55 P

P

60

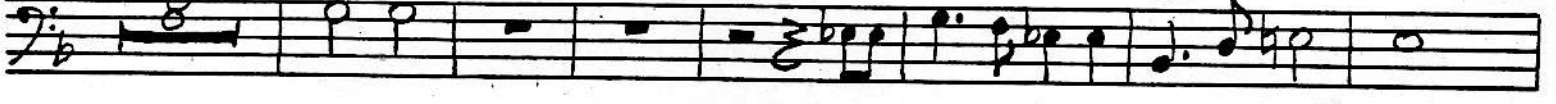

P

70

con moto

mf

75

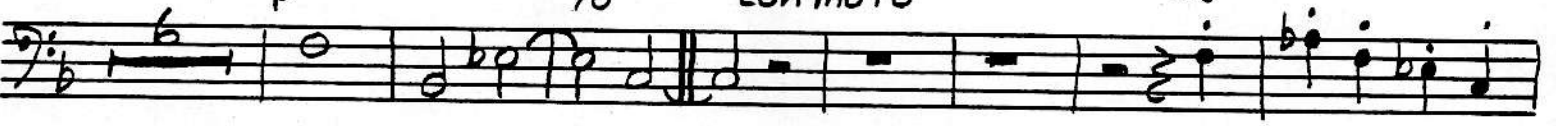

mf

80

in 3 →

f

85

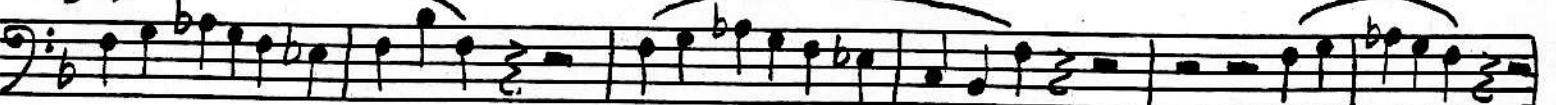

slow

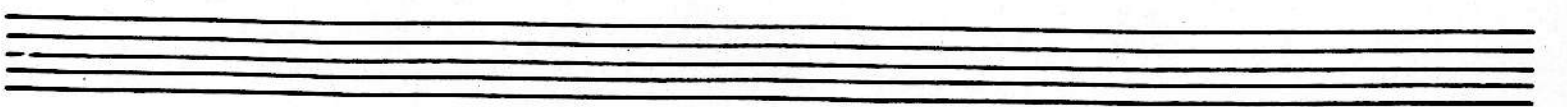
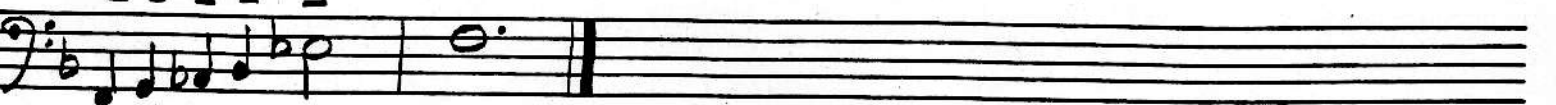

TENOR INTONATION

B I III. CREDO

con moto mf

mp

25 mf

30 f marcato

35

f

40

46 f

50

55 mp slower

60 p

slow

72 p

75

p

85

Four empty musical staves at the bottom of the page.

CREDO PAGE 2

B1

con moto
mf

90 95

100 f 105

110 115

120 SLOWER 125 mf

135 140 mp

145 150 FASTER mf

faster 155

f FASTER 160

slow

Detailed description of the musical score: The score is written for a bass clef instrument in 2/4 time. It begins with a tempo marking of 'con moto' and a dynamic of 'mf'. The first staff contains measures 1-4, with a tempo change to 90 and a dynamic of 'mf'. The second staff contains measures 5-8, with a tempo change to 100 and a dynamic of 'f'. The third staff contains measures 9-12, with a tempo change to 110 and a dynamic of 'mf'. The fourth staff contains measures 13-16, with a tempo change to 120, a 'SLOWER' marking, and a dynamic of 'mf'. The fifth staff contains measures 17-20, with a tempo change to 135 and a dynamic of 'mp'. The sixth staff contains measures 21-24, with a tempo change to 145 and a dynamic of 'mf'. The seventh staff contains measures 25-28, with a tempo change to 150 and a dynamic of 'faster'. The eighth staff contains measures 29-32, with a tempo change to 155 and a dynamic of 'faster'. The ninth staff contains measures 33-36, with a tempo change to 160 and a dynamic of 'f'. The tenth staff contains measures 37-40, with a tempo change to 'slow' and a dynamic of 'mf'. The score includes various musical notations such as notes, rests, slurs, and dynamic markings.

BI IV. SANCTUS - OSANNA - BENEDICTUS - OSANNA

Slow 4 5 P 4 11 P 4 17 P

Lightly Lively mp 35

slow f OSANNA con moto mf 40

45 50

55 mp 60 mf f

65 SLOW BENEDICTUS 86 mp (solo)

90 95 mp (solo)

3 100 OSANNA II mp-tutti faster mf

105 110 SLOW

Two sets of empty musical staves at the bottom of the page.

BI

V. AGNUS DEI

slow mp

10 mp (solo)

20 mf

30 mp

50 p

f

mf

p

Empty musical staves for continuation.

Bass 2

MASS IN G MINOR

R. Vaughan Williams

1922

I. KYRIE

slow legato

p

slow p 5 Allegro mf

ct p 10 mf

15 faster f 20

25 f 30

35 p 40 mp

45 mp (solo)

P tutti 60 P 70

con moto mf 75

80 f in 3 → 85

SLOW

TENOR INTONATION

B2 III. CREDO

con moto *mf* *mp* 10

15 *mf* *p* 20

mf 25 30

f marcato 35 40

45 *f* 50

55 slower *mp* 60 *p*

slow 70 *p* (solo) *tutti*

75 80 *mp* *p*

85 next page

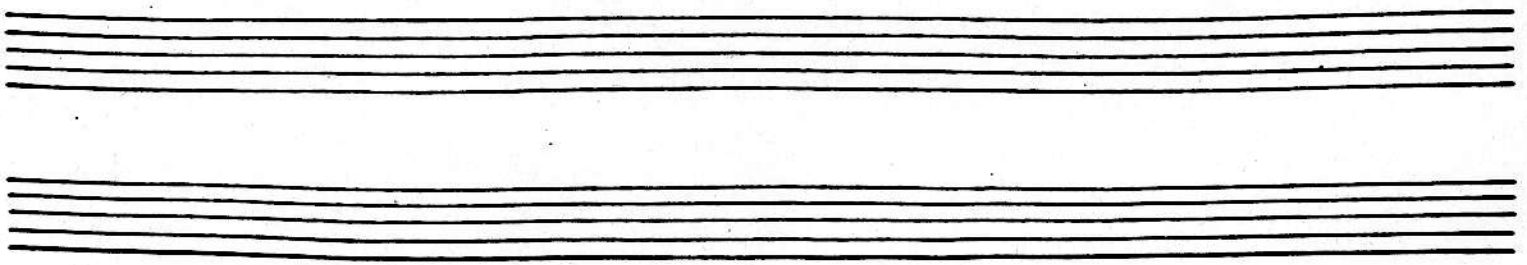

con moto
mf 90

95 mf 100 f 105

110 f 115

120 slower 125

130 p mf 135 mp

140 mp 145

Faster 150 mf

Faster 155

160 Faster f 165 SLOW

B2 IV. SANCTUS - OSANNA - BENEDICTUS - OSANNA

Musical score for Bass 2 (B2) with various dynamics and tempo markings. The score is divided into sections: OSANNA con moto and BENEDICTUS.

OSANNA con moto

Tempo: SLOW
Dynamics: p, mp, mf, f

Measure numbers: 4, 5, 17, 20, 32, 35, 40, 45, 50, 55, 60, 65, 80, 85, 91, 95, 100, 105, 110

BENEDICTUS

Tempo: SLOW
Dynamics: p, mf, f

Measure numbers: 12, 80, 91, 100, 105, 110

Additional markings: Lightly & Lively, OSANNA II fester, SLOW

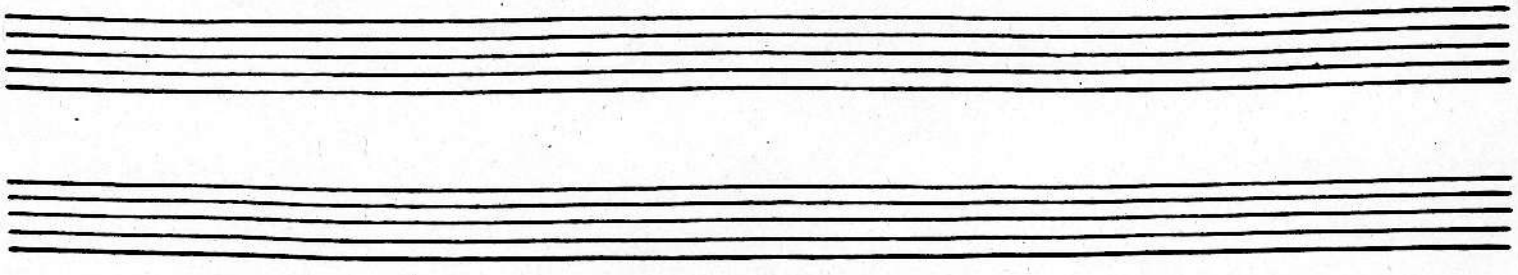

B2

V. AGNUS DEI

slow *mp*

10 *mf*

25 *p*

p 35 *p* 40

45 *p* 50

p 55 *f* *mf* 60

p

