

MASS IN G MINOR

SOPRANO 1

R. Vaughan Williams
1922

I. KYRIE

SLOW *P legato*

12 15 20 25

(SOLO) 30 35

40

45 50 *f*

P 55 12

TUTTI *P* 75 *f* *P*

80 85

90 3

TENOR INTONATION

SI II. GLORIA

SLOW, p

Allegro f

10 f

15 Saster 20 f

25

30 35 p

40 45 SLOWER p

50 55

60 p 70 mf con moto

75 80

IN 3 →

85

SLOW

TENOR INTONATION

III. Credo

con moto mf

Allegro con moto mf

Empty musical staves at the bottom of the page.

Measure 115: *faster* (115)

Measure 120: (120)

Measure 125: *, slower mp* (125)

Measure 130: (130) *f* (135)

Measure 140: (140) *mp* (145)

Measure 150: *faster f* (150) *, faster* (155)

Measure 160: (160) *faster*

Measure 165: (165) *, slow*

IV SANCTUS - OSANNA - BENEDICTUS - OSANNA

51

legato, p

Lively mp

f OSANNA - con moto f

65 SLOW

BENEDICTUS, MODERATO, legato mp,

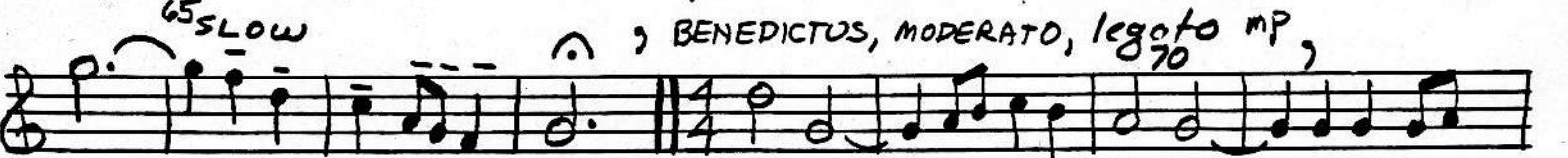

OSANNA II

100 p faster

mf 105

f 110 slow

V. AGNUS DEI

SLOW, mp
 3 3 5 3
 10 p 15 20 f 3
 3 30 35
 p 3 50 p
 55 60 p

MASS IN G MINOR

SOPRANO 2

R. Vaughan Williams
1922

I. KYRIE

SLOW *P legato* 12 15

20 25

(SOLO) 30 35

40

45 50 *f*

P 55 12

TUTTI *P* 75 *f* *P*

80 85

90 3

TENOR INTONATION

S2

II. GLORIA

SLOW P

1

5

Allegro mf

P

10

mf

1

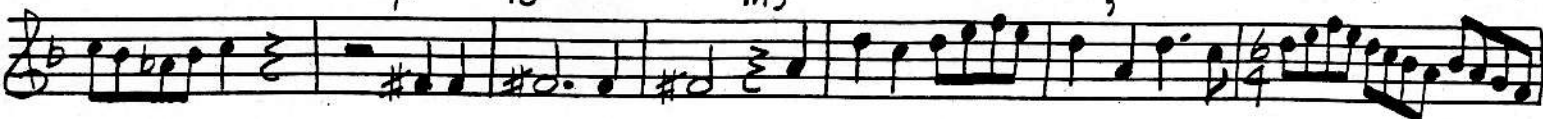

15 Easter

5

f

25

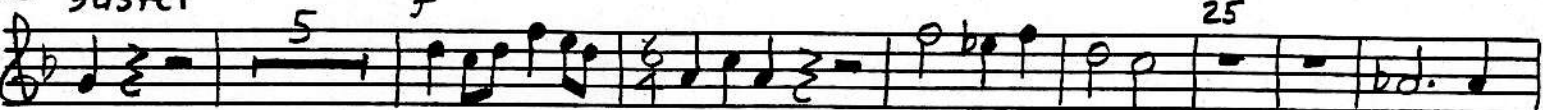

30

35 P

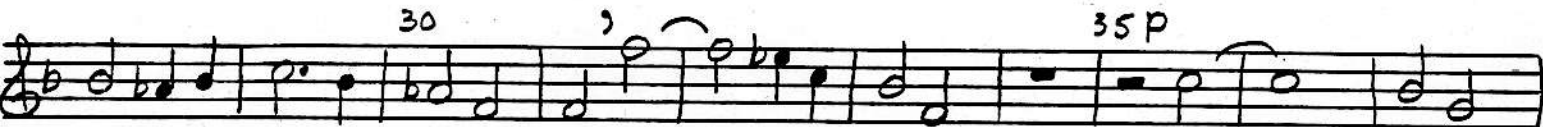

40

P

1

45

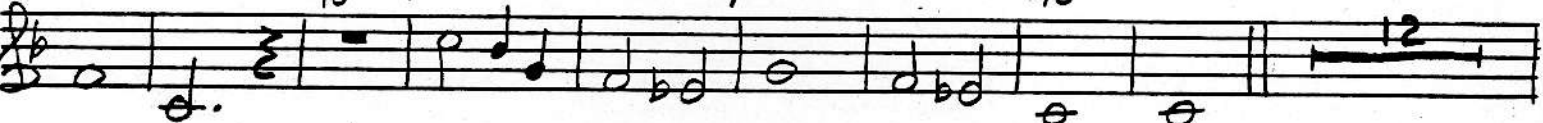

P

60

(SOLO)

65

1

P

70

mf con moto

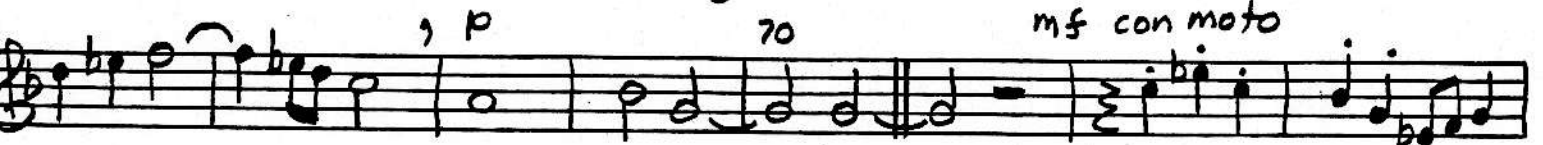

75

80

in 3 ->

85

SLOW

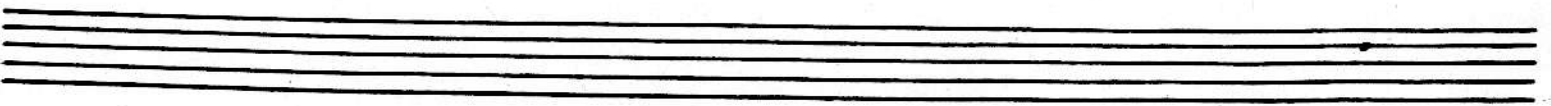
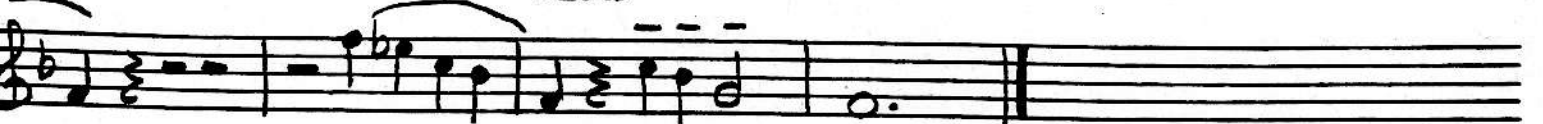

TENOR INTONATION

52

III. CREDO

Con moto mf

Empty musical staff at the bottom of the page.

S2

CREDO Page 2

- Staff 5:** Features a *faster* instruction and a tempo of 160. It includes several slurs and accents.
- Staff 6:** Starts with a tempo of 165 and a *slower* instruction. It includes a fermata and ends with a double bar line.

IV. SANCTUS - OSANNA - BENEDICTUS - OSANNA

Legato p

Lively & lightly mp

rit.

f

OSANNA, CON MOTO mf

45

50

55

60

f

65 slow

BENEDICTUS, SLOW p

75

3

85

95

OSANNA II faster

MP

105

110

slow

V. AGNUS DEI

slow

4 5 P 3 10

mf 20

P 25 30

P 35 40

4 P 50

P 55 60

Alto 1 - MASS IN G MINOR R. Vaughan Williams 1922

slow p legato

I. KYRIE

5 10 15 20 25 30 35 40 45 50 55 60 65 70 75 80 85 90

(solo) *f* *p* *tutti p* *f* *p* *pp*

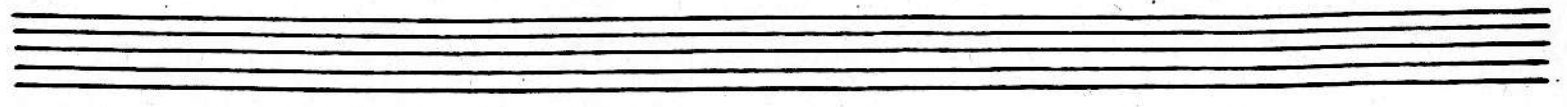

TENOR INTONATION

A1

II. GLORIA

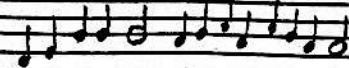

SLOW *p* 5 *Allegro mf* *p*

10 *mf* 15 *f* *Sister*

20 25 *f*

30 35 *f*

40 45 *p*

50 55 *p*

60 70 *p*

con moto *mf* 75

80 *mf* 85

SLOW

TENOR INTONATION

A I III CREDO

con moto mf

mp

25 marcato f

35 f 40 46 f

50 f 55 slow, mp

60 p

75 (solo)

85 con moto mf 90

95 100 f 105

110 f fester 115

120 slower 125

A1

CREDO Page 2

(SOLO)

A I IV SANCTUS-OSANNA-BENEDICTUS-OSANNA

legato *p* 5 *p* 10 *p* 15 *p* 20 *Lightly & Lively* *mp* 25 30 35 *f*

OSANNA con moto *mf* 40 45 *p* 50 55 *p* 60 *f* 65 *SLOW*

BENEDICTUS, SLOW *p* 75 3 (SOLO) 80 86 (SOLO) 90

A1

95 (solo) OSANNA II *faster mp*
TUTTI 100

105 110 *slow*

V. AGNUS DEI

slow mp

(solo) 15

20 *f tutti* 30 *mp*

37 50 *p*

mp 55 60 *mp* *p*

Alto 2 MASS IN G MINOR

R. Vaughan Williams 1922

I. KYRIE

slow p legato

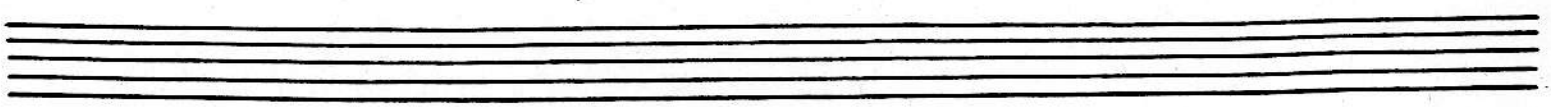

TENOR INTONATION

II GLORIA

A2

slow p 5 Allegro mf

p 10 mf 15 Soster

f 20 f

25 f 30

35 p 40 mp p

45 SLOWER 51 (solo) p tutti

60 p 70 con moto

mf 75 mf 80

mf 85

f slow

TENOR INTONATION

A2 III CREDO

con moto mf

mf 15

mf 25

f 35

f 50

f 65

f 70

f 75

p 85

f 95

A2 IV SANCTUS-OSANNA-BENEDICTUS-OSANNA

legato p 5 p

10 p 15

20 Lightly & Lively mp 25

30

35 f OSANNA con moto 40 mf

45 50

55 60

f 65 slow mp BENEDICTUS slow 5

75 3 p 3 85

A2

91 *mp* 95

100 *osanna II*
faster *mp* 105 *mf* *f* 110

SLOW

V. AGNUS DEI

5 *mp* 3

10 *mp* 5 6 4 *mf* 3 20

25 *p* 30

p 35 40

45 *p* 50

p 55 *f* *mp* 60 *p*