

Schweigen

op. 39, 1

Max Reger

60-70

Schweigen

$\frac{2}{5}$

Schweigen

9

S
A
T1
T2
B1
B2

Schweigen

4
13

Schweigen

18

Schweigen

6
22

Schweigen

27

Schweigen

8
32

36

Schweigen

Schweigen

46

Soprano

Schwiegen

(silence)

Max Reger
1873-1916

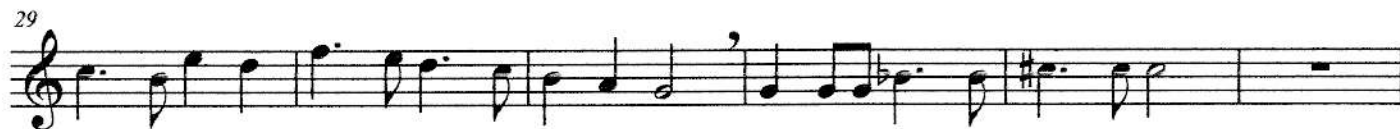

Tenor 1

Schweigen

(silence)

Max Reger
1873-1916

langsam

7

13

19

25

31

37

43

48

Tenor 2

Schweigen

(silence)

Max Reger

1873-1916

langsam

6

11

16

21

26

31

36

41

45

49

