

Der Mensch lebt und bestehet nur eine kleine Zeit, Op. 138, #1 1873-1916

Matthias Claudius

(2 min)

Max Reger

Edited by Paul Stetsenko

Ziemlich langsam  $\text{♩} = 60$

3

28

36

43

52

Soprano 1

Der Mensch -- op.138#1

Max Reger  
1873-1916

langsam

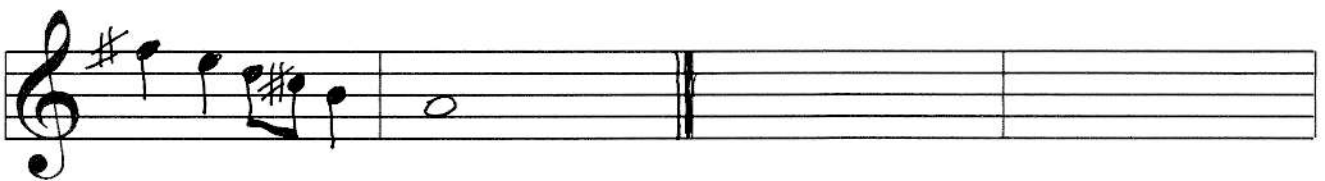
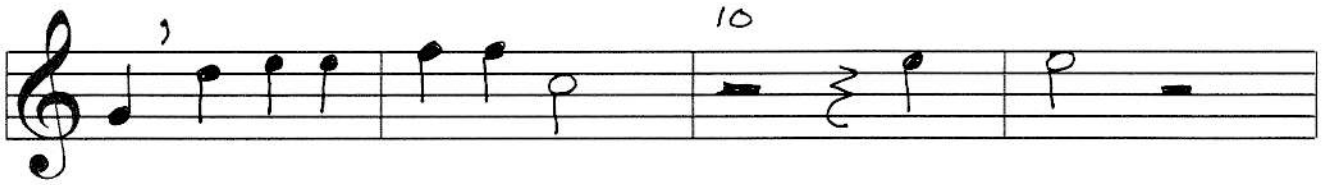
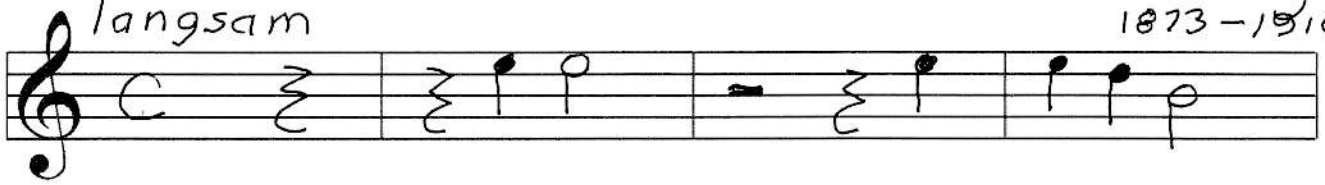

Soprano 2

Der Mensch -- op. 138#1

Max Reger  
1873 - 1916

langsam

1 5

10

15

20

25

30

35

Alto 2

Der Mensch --- Op. 138#1

Max Reger  
1873-1916

langsam

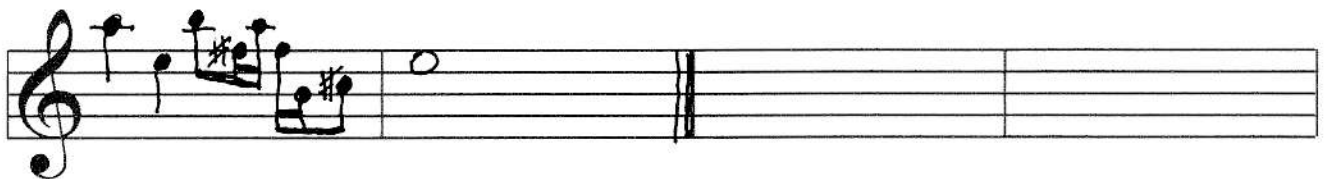
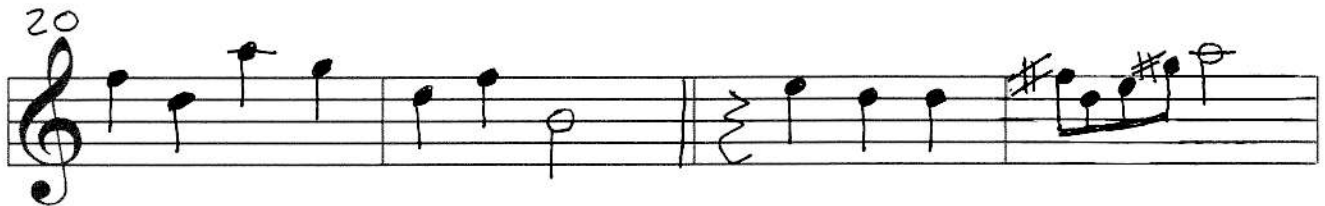
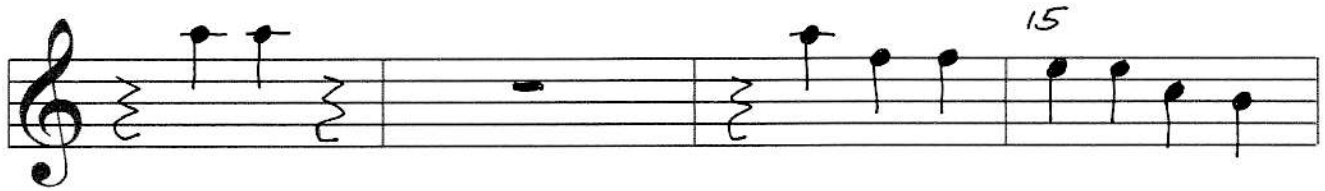

Tenor 1

Der Mensch -- Op. 138#1

Max Reger  
1873-1916

langsam

20

25

Tenor 2

Der Mensch --- Op. 138#1

Max Reger  
1873-1916

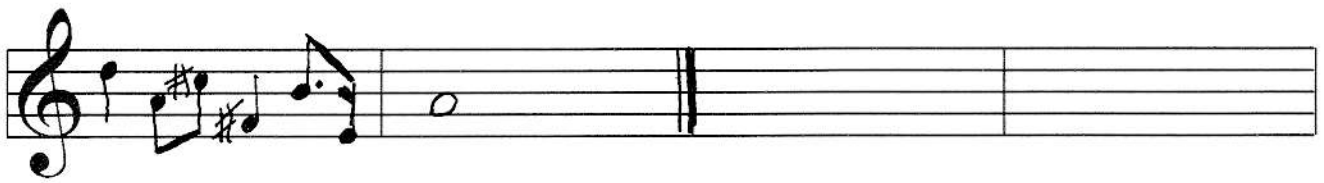
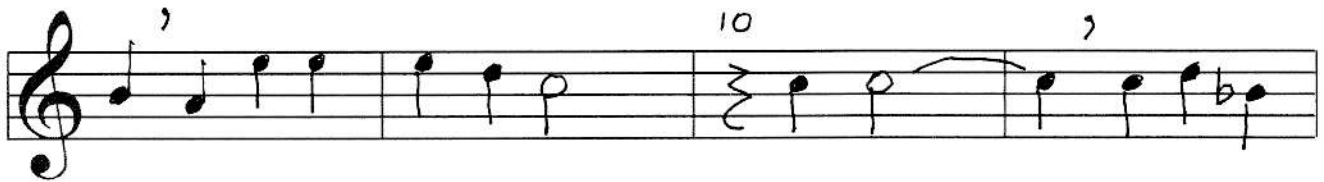

Bass I

Der Mensch -- OP. 138#1

Max Reger  
18

langsam

Bass 2 or GB

Der Mensch -- Op. 138#1

Max Reger  
1873-1916

langsam