

Hard!

Albändler

Op 39 No 2

Max Reger
1873-1916

slow ~ 60

Albanelied

$\frac{2}{5}$

Albandlied

9

S1

S2

A

T1

T2

B1

B2

Alblandlied

Albanelied

17

Albanelied

Albandlied

25

Albanelied

Albanelied

34

Albandlied

41

45

S 1

S 2

A

T 1

T 2

B 1

B 2

49

S 1

S 2

A

T 1

T 2

B 1

B 2

Detailed description of the musical score: The score consists of seven staves. Staves S1, S2, A, T1, and T2 are in treble clef, while B1 and B2 are in bass clef. The key signature has one flat (B-flat). The time signature is not explicitly shown but appears to be 4/4. The music is characterized by frequent chromaticism and the use of accidentals (sharps, flats, naturals) to create a specific harmonic color. There are several slurs and accents throughout the piece. The piano accompaniment (B1 and B2) provides a harmonic foundation for the vocal parts.

52

S 1

S 2

A

T 1

T 2

B 1

B 2

Detailed description of the musical score: The score is for a piece titled 'Albandlied' on page 14. It consists of seven staves. Staves S 1 and S 2 are for Soprano 1 and Soprano 2, respectively. Staff A is for Alto. Staves T 1 and T 2 are for Tenor 1 and Tenor 2. Staves B 1 and B 2 are for Bass 1 and Bass 2. The music is in a key with one sharp (F#) and a common time signature. The score begins at measure 52. The vocal parts feature melodic lines with various note values and rests, often connected by slurs. The piano accompaniment provides harmonic support with chords and moving lines. There are some handwritten annotations, such as a question mark above the first measure of the Bass 2 staff and a flourish above the Tenor 2 staff.

Soprano 1

Abendlied

(evening song)

Max Reger
1873-1916

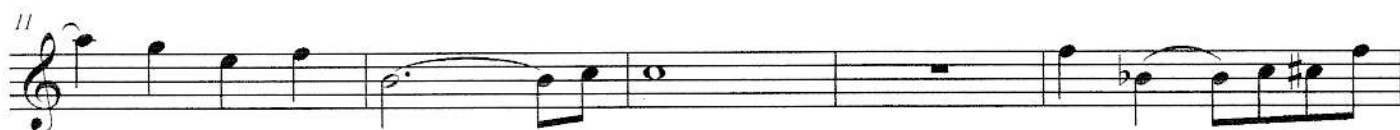

Soprano 2

Abendlied

(evening song)

Max Reger
1873-1916

langsam

Alto

Abendlied

(evening song)

Max Reger

1873-1916

langsam

6

11

16

20

26

32

36

41

46

51

Tenor 1

Abendlied

evening song

Max Reger
1873-1916

langsam

Bass

Abendlied

(evening song)

Max Reger

1873-1916

langsam

Bass 2 and/or
Great Bass
(GB ignore
notes above A)

Abendlied

(evening song)

Max Reger
1873-1916

langsam

6

11

16

21

26

31

36

41

46

50