

SOPRANO

MASS FOR POPE MARCELLUS

KYRIE

G.P. da Palistrina

♩ ~ 100

5

10

15

20

25 SOLO

30

35

40

45

50

TUTTI

55

60

65

70

75

S

CREDO (faster)

2

TUTTI

TUTTI

TUTTI

5 10 15 20 25 30 35 40 45 50 55 (9)

SOLO

TUTTI

S

AGNUS DEI

5

SOLO

5

10 ; TUTTI

15

20

25

30

SOLO 35

40

45

TUTTI

50

ALTO

MASS FOR POPE MARCELLUS

KYRIE

G P da Palistrina

$\text{♩} = 100$

5

10

15

20

25 SOLO

30

35

40

45

50

55 TUTTI

60

65

70

75

A

CREDO (foster)

2

TUTTI

TUTTI

A

A

TUTTI

SANCTUS

4

A

AGNUS DEI

5

SOLO

TENOR I

MASS FOR POPE MARCELLUS

G P da Palistrina

KYRIE

♩ = 100

TUTTI

5

10

15

20

25

30

35

40

45

50

55

TUTTI

60

65

70

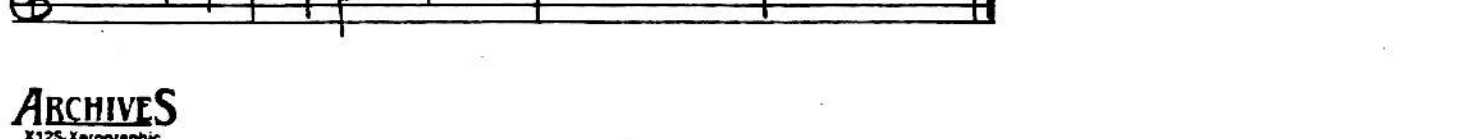
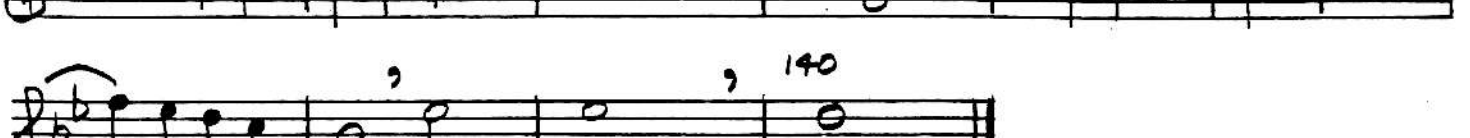
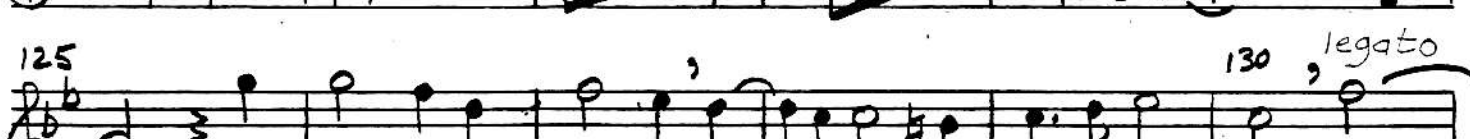
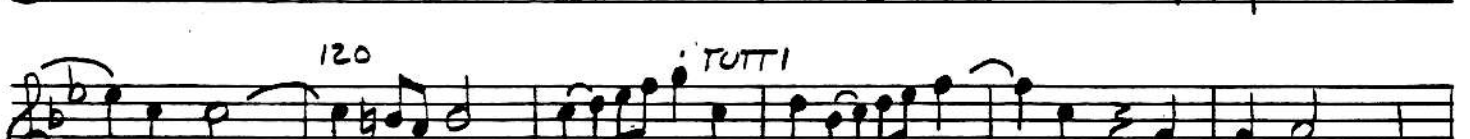
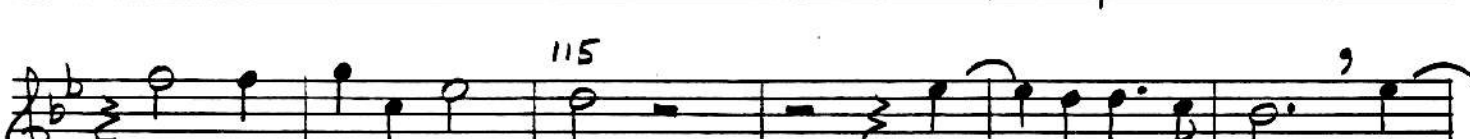
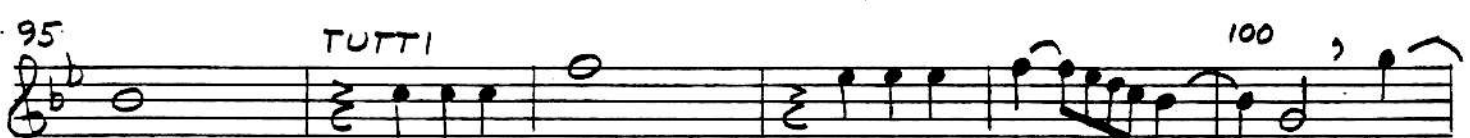
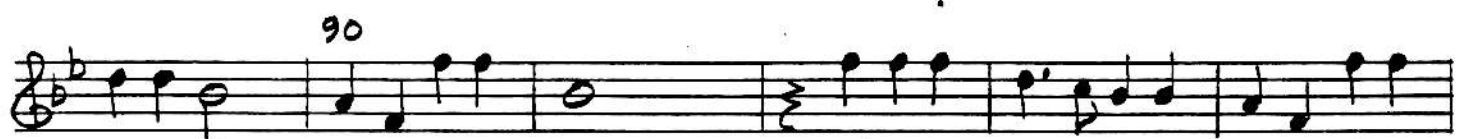
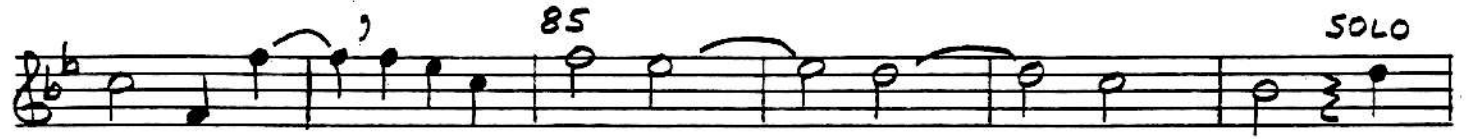

SANCTUS

TUTTI

SOLO

TUTTI

5, 10, 15, 20, 25, 30, 35, 40, 45, 50, 55 (3)

TI

AGNUS DEI

5

SOLO

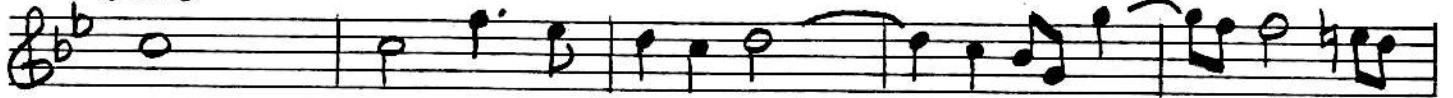

TUTTI

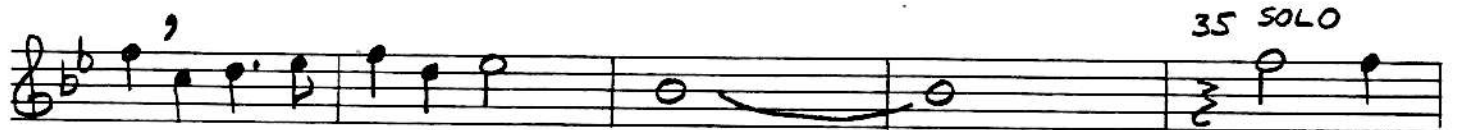
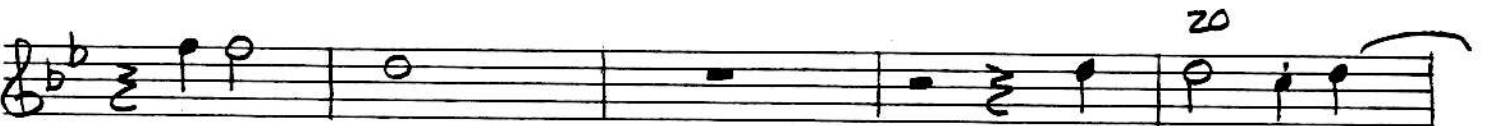
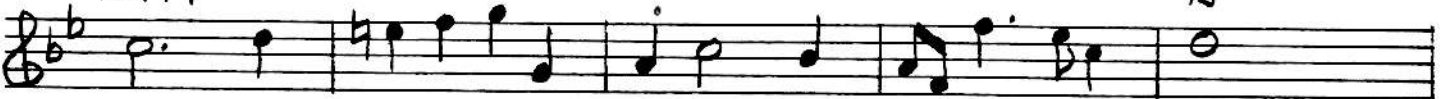

SOLO

TUTTI

45

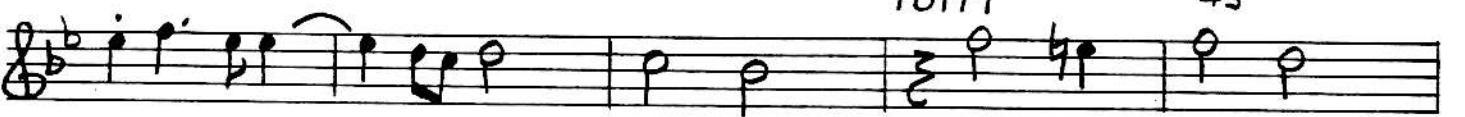

(1) 50

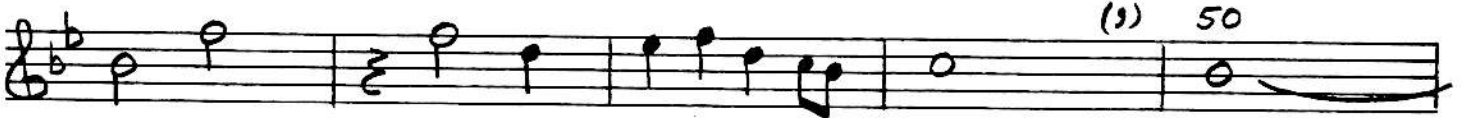

TENOR 2

MASS FOR POPE MARCELLUS

G. P. da Palistrina

KYRIE

$\text{♩} \approx 100$

5

10

15

20

25

30

35

40

45

50

55

60

65

70

75

SOLO

TUTTI

TUTTI

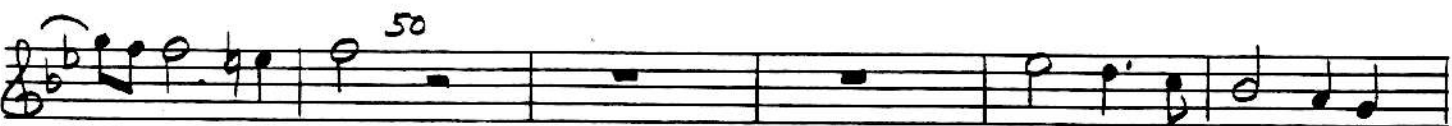
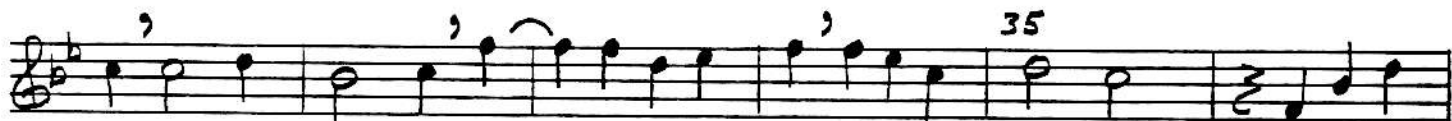
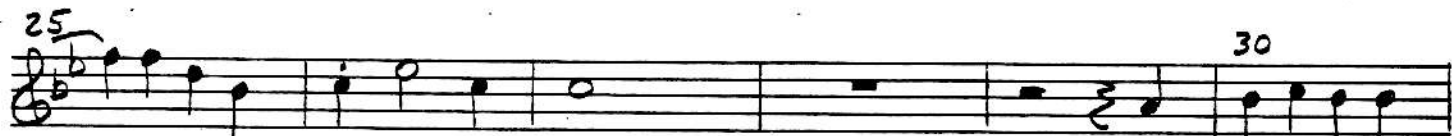
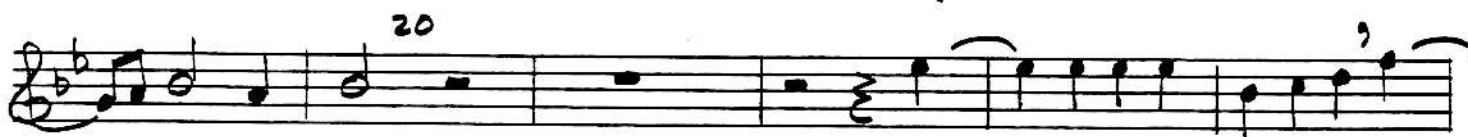
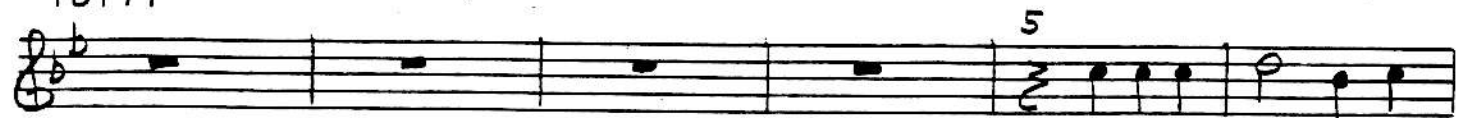

75

80

85

SOLO 90

95 TUTTI 100

105

SOLO 110

115

120 TUTTI

125

130

legato 135 (1)

140

SANCTUS

TUTTI

SOLO

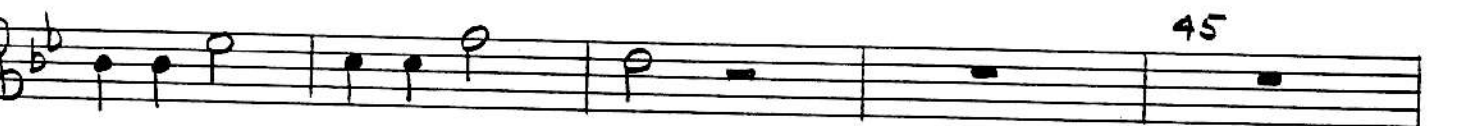

TUTTI

slow

BASS I

MASS FOR POPE MARCELLUS

G-P da Palistrina

KYRIE

Andante

5

10

15

20

25

SOLO

30

35

40

45

50

TUTTI

55

60

65

70

75

B1

CREDO (faster)

2

TUTTI

75

80

85 SOLO

90

95 TUTTI 100

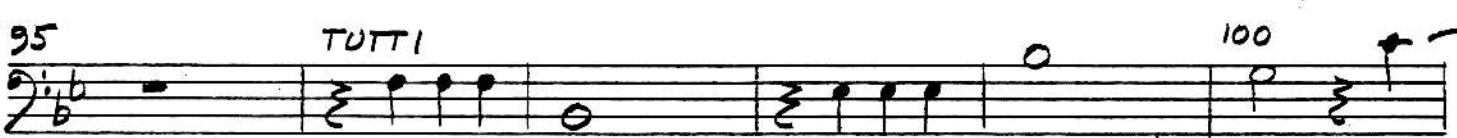

105

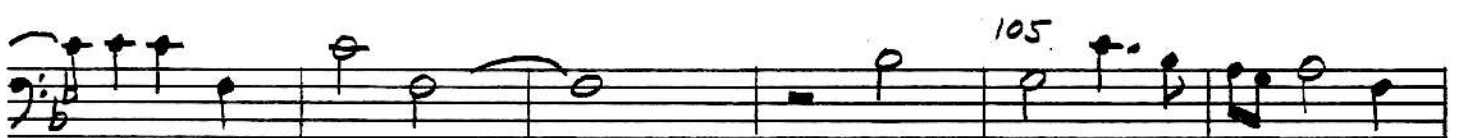

SOLO 110

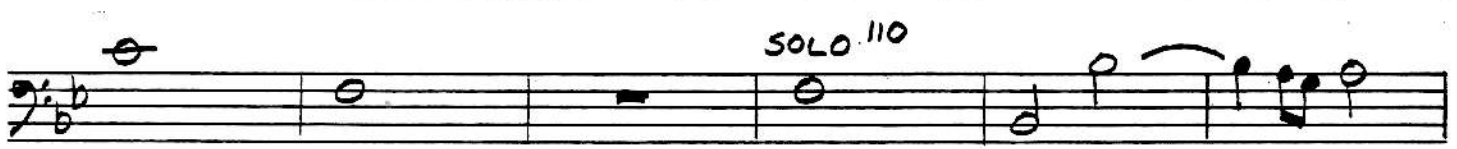

115

120 TUTTI

125 legato 130

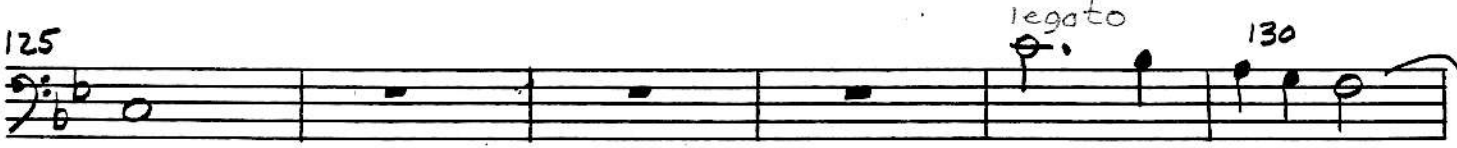

135

140

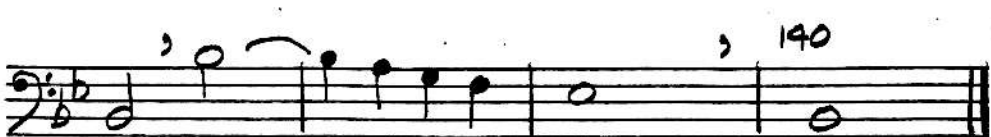

B1

AGNUS DEI

5

SOLO

TUTTI

SOLO

TUTTI

()

5

10

15

20

25

30

35

40

45

50

BASS 2

MASS FOR POPE MARCELLUS

KYRIE

G P da Palistrina

$\text{♩} \sim 100$

CREDO (faster)

TUTTI

TUTTI

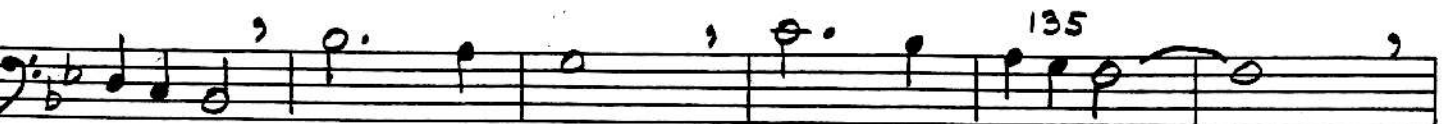
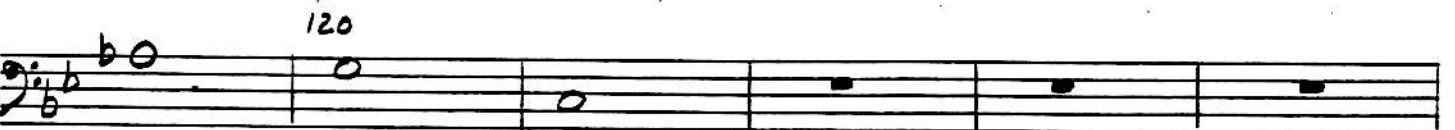
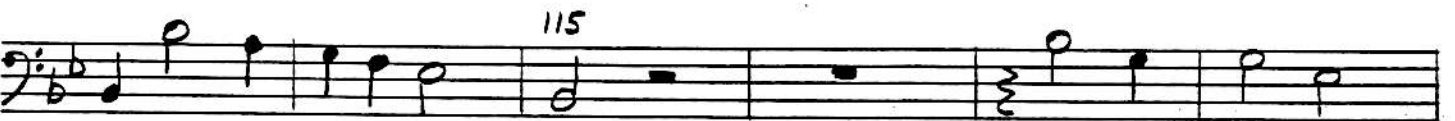
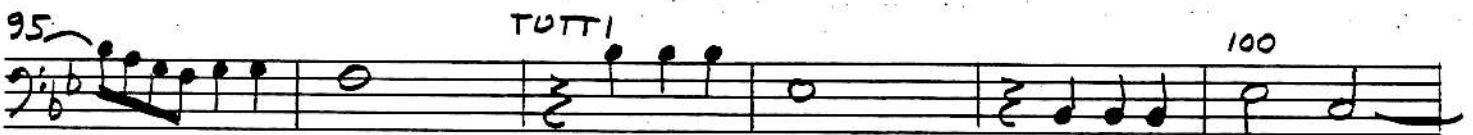
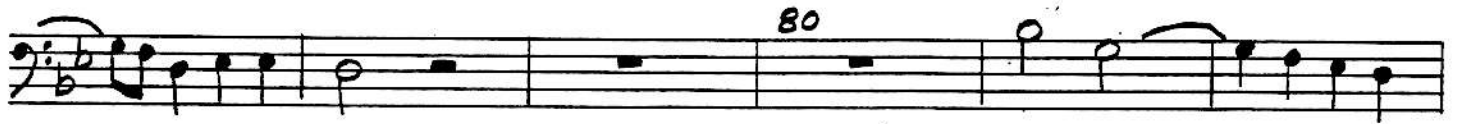
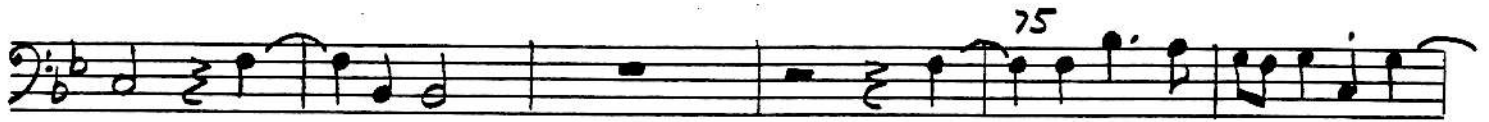

B2

SANCTUS

4

TUTTI

