

compare Tat 60  
with Tat 68

# Requiem: Closing Fugue

Theme E, B $\flat$ , E, B $\flat$ , C, A, F, D, C, C, G, E, A, D, E, A, A, E  
7 keys

W. A. Mozart  
1791

Soprano Recorder

Alto Recorder

Tenor Recorder

Bass Recorder

S. Rec.

A. Rec.

T. Rec.

B. Rec.

Requiem: Closing Fugue

2  
11

S. Rec.

A. Rec.

T. Rec.

B. Rec.

15

S. Rec.

A. Rec.

T. Rec.

B. Rec.

Requiem: Closing Fugue

20

S. Rec.

A. Rec.

T. Rec.

B. Rec.

25

S. Rec.

A. Rec.

T. Rec.

B. Rec.

Requiem: Closing Fugue

S. Rec.

A. Rec.

T. Rec.

B. Rec.

S. Rec.

A. Rec.

T. Rec.

B. Rec.

Requiem: Closing Fugue

39

S. Rec.

A. Rec.

T. Rec.

B. Rec.

44

S. Rec.

A. Rec.

T. Rec.

B. Rec.

Requiem: Closing Fugue

6  
49

S. Rec.

A. Rec.

T. Rec.

B. Rec.

53

S. Rec.

A. Rec.

T. Rec.

B. Rec.

58

S. Rec.

A. Rec.

T. Rec.

B. Rec.

63

S. Rec.

A. Rec.

T. Rec.

B. Rec.

68

S. Rec.

A. Rec.

T. Rec.

B. Rec.

72

S. Rec.

A. Rec.

T. Rec.

B. Rec.

76

S. Rec.

A. Rec.

T. Rec.

B. Rec.

81

S. Rec.

A. Rec.

T. Rec.

B. Rec.

86

S. Rec.

A. Rec.

T. Rec.

B. Rec.

91

S. Rec.

A. Rec.

T. Rec.

B. Rec.

95

S. Rec.

A. Rec.

T. Rec.

B. Rec.

100

S. Rec.

A. Rec.

T. Rec.

B. Rec.

Soprano

# Requiem: Closing Fugue

W. A. Mozart

1791

Allegro

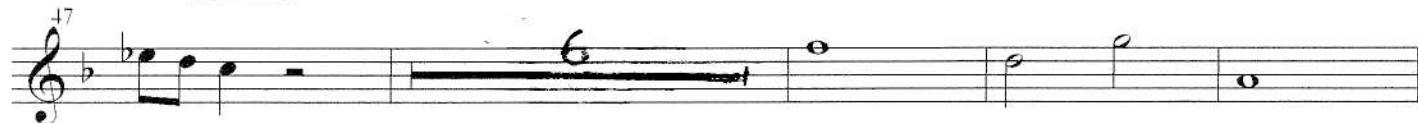
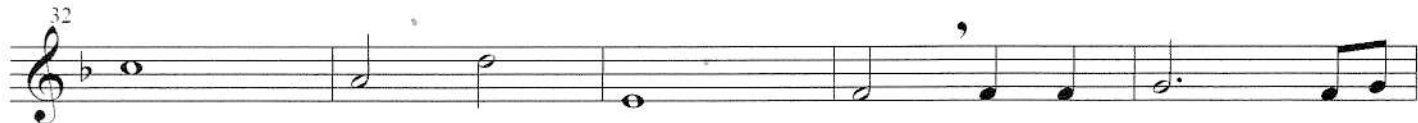

S

Requiem, page 2

Mozart

57

62

67

73

78

83

88

94

99

Alto

# Requiem: Closing Fugue

W. A. Mozart

1791

Allegro

56

61

68

74

79

84

89

94

99

Tenor

# Requiem: Closing Fugue

W A Mozart

T

Requiem, page 2

Mozart

62

67

72

77

82

87

92

98

Bass

# Requiem: Closing Fugue

W A Mozart  
1791

Allegro

53

58

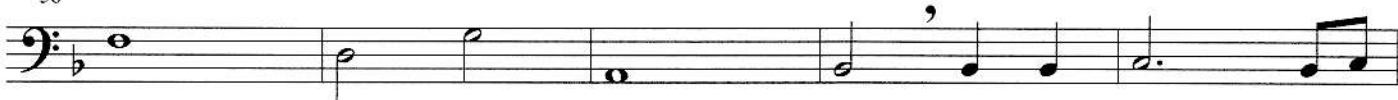

63

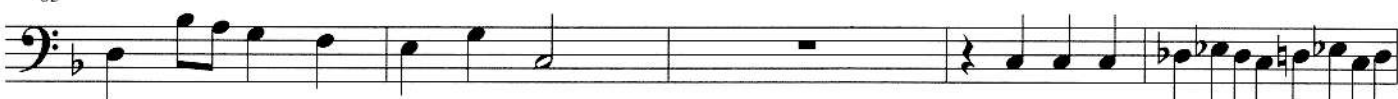

68

74

79

84

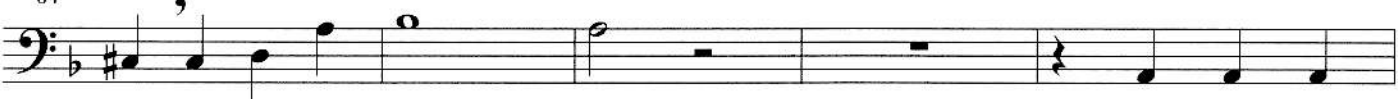

89

94

99

