

16-31-01

Arr. Roger Morris for Washington Recorder Society

MOTET: *Dominus Dominus Noster* Morley 1585

$\text{♩} = 100$

S
A
A
T
B

10

15

20

25

30

MORELY Page 3

45

50

55

MOTET: Domine Dominus Noster Morley 1585

SOPRANO

5

10

15

20

25

30

35

40

45

50

55

MOTET: Domine Dominus Noster MORLEY 1585

Alto I

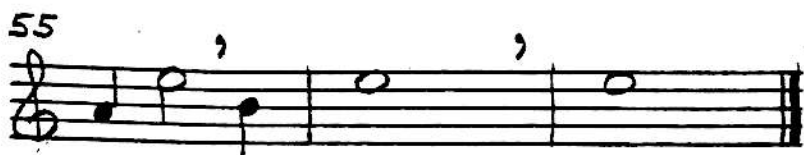
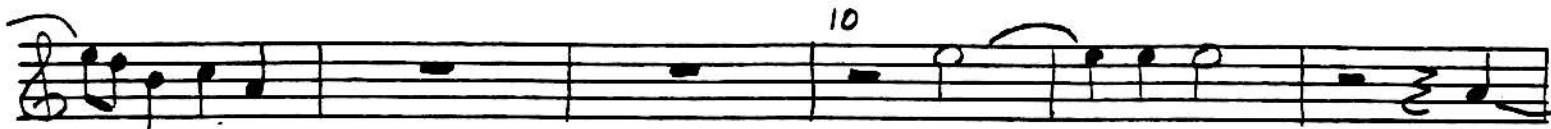
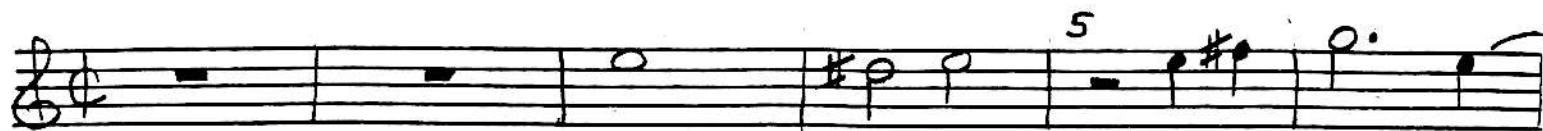

MOTET: Domine Dominus Noster MORLEY 1585

Alto 2

5

10

15

20

25

30

35

40

45

50

55

MOTET: Domine Dominus Noster MORLEY 1585

Tenor

MOTET: Domine Dominus Noster

MORLEY 1585

Bass
