

FANTASIA

G. COPERARIO

SOPRANO

FANTASIA

G. COPERARIO

ALTO

Four empty musical staves at the bottom of the page, each consisting of five horizontal lines.

FANTASIA

G. COPERARIO

TENOR I

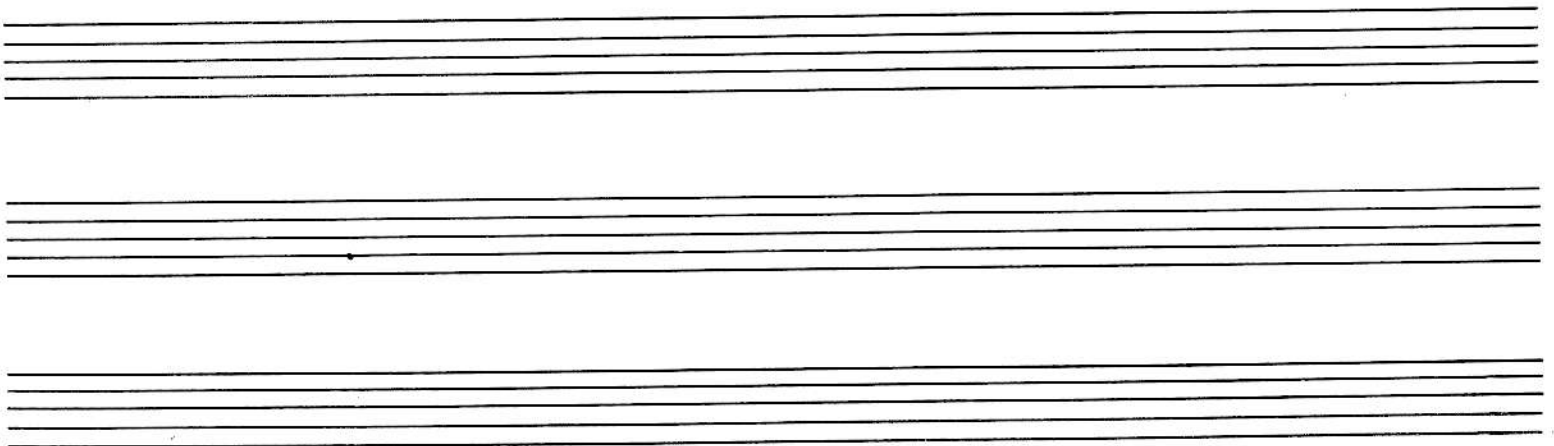
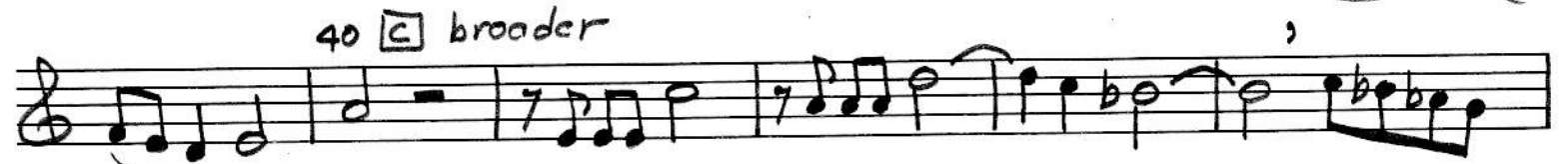
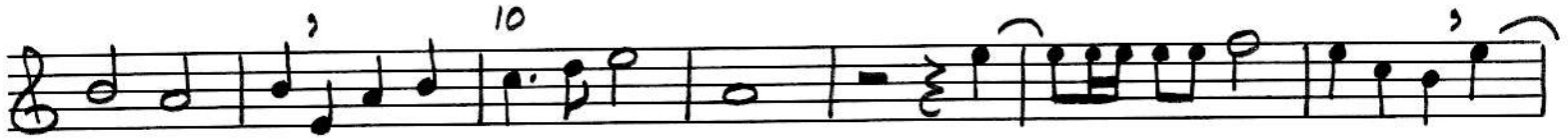

FANTASIA

G. COPERARIO

TENOR II

5

10

15

20 [A] shorter 3

25

30 (h) [B]

35

40 [C] broader 45

50

FANTASIA

G COPÉRARIO

BASS

5

10

15

20 **A** shorter

25

30 **B**

35

40 **C** broader

(Db) 45

50