

KYRIE & GLORIA from MASS for FOUR VOICES

Wm. Byrd
1543-1623

KYRIE 100

S
A
T
B

10 15

20

25 30

GLORIA SOLO 110

Tutti 10

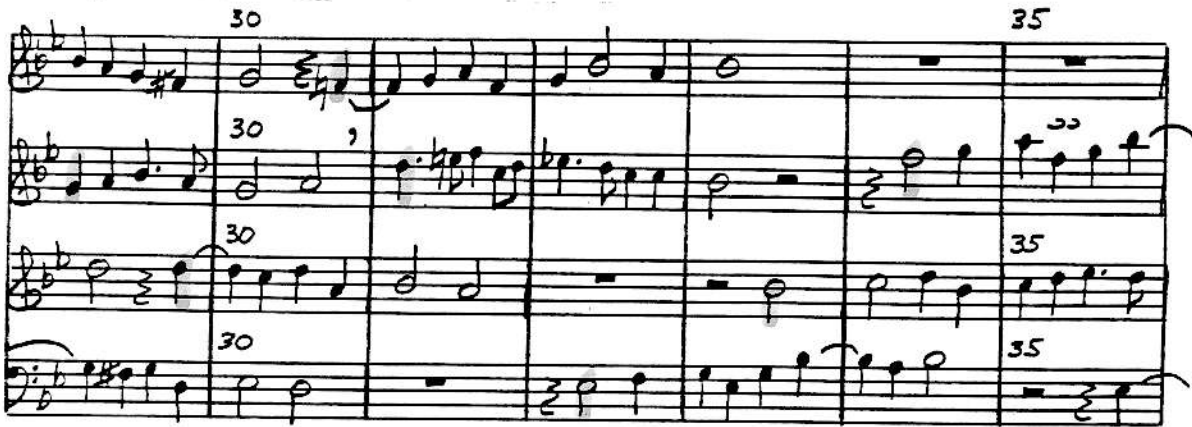

50 55

60

65 70

75

MASS for FOUR VOICES

SOPRANO

Wm. Byrd

KYRIE

GLORIA

solo

CREDO

SANCTUS

Empty musical staff.

Empty musical staff.

Empty musical staff.

Empty musical staff.

Empty musical staff.

Empty musical staff.

MASS FOR FOUR VOICES

ALTO
KYRIE

WM. BYRD

GLORIA solo

CREDO

Measure numbers: 100, 105, 110, 115, 120, 125, 130, 135, 140, 145, 150, 155, 160, 165, 170, 175, 180, 185.

SANCTUS

Empty musical staff.

Empty musical staff.

Empty musical staff.

Empty musical staff.

Empty musical staff.

TENOR

MASS FOR FOUR VOICES

Wm. Byrd

KYRIE

GLORIA

Byrd Mass

55

60 65 10

75 80

85

90 40

95

100 105

110

115 4

120 125

130

Byrd Mass

CREDO

Byrd Mass

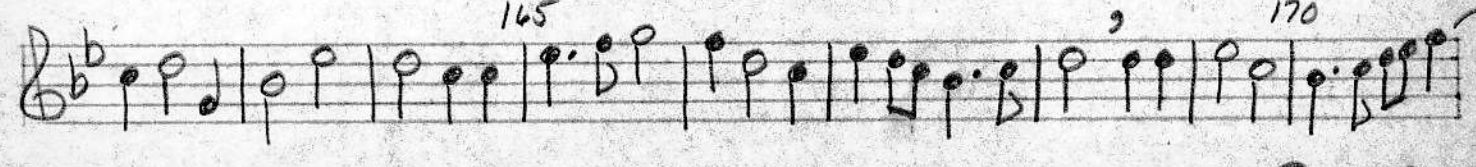
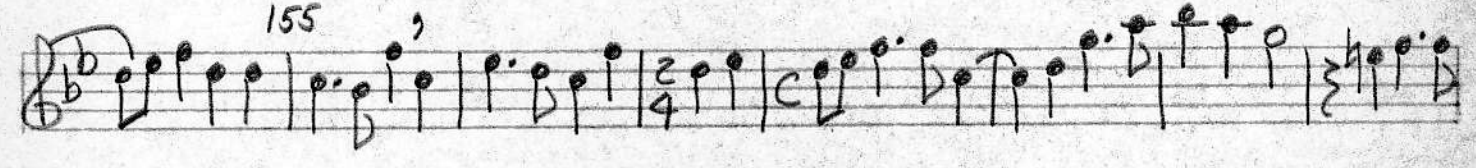
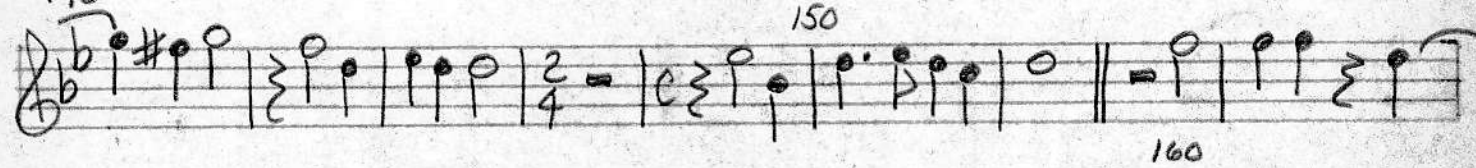
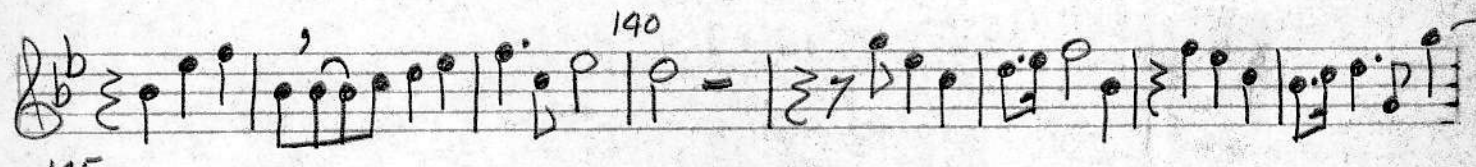
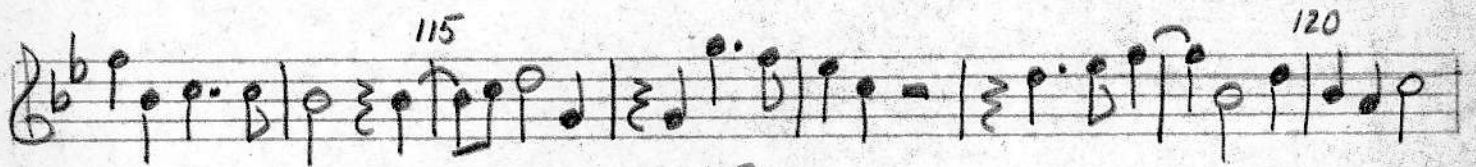
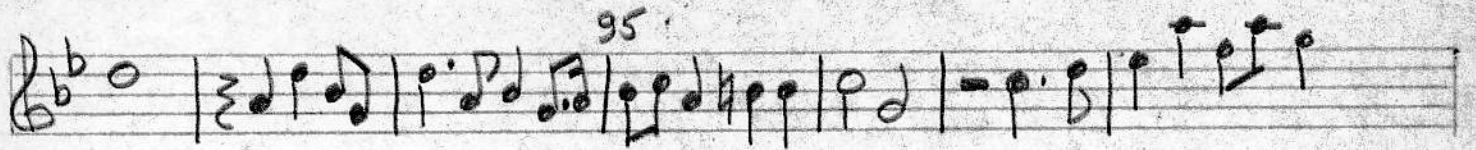

TENOR
Page 5

Byrd mass

180

SANCTUS

Bass

MASS FOR FOUR VOICES

Wm. Byrd

KYRIE

GLORIA

Byrd Mass

55

60

65 70

75

80 85

90

95 100

105

110

115 120

Byrd Mass

CREDO

Byrd Mass

110

115

120

125

130

135

140

145

150

155

160

165

170

175

180

185

Byrd Mass

SANCTUS

Empty musical staff.

Empty musical staff.

Empty musical staff.

Empty musical staff.

Empty musical staff.

Empty musical staff.