

# Fuga XVI.

a 4 Voci.

Andante con moto. (♩ = 84)

84 mens

A

Soprano

FUGUE XVI, WTC BK 2

JS Bach

8

10

15

20

25

30

35

40

45

FUGUE XVI Page 2

S

50

55

60

65

70

75

80

off the beat

rit. - - -

Aalto FUGUE XVI, WTC BK 2 JS Bach

A

XVI P 2

Tenor

FUGUE XVI, WTC BK2 JS Bach

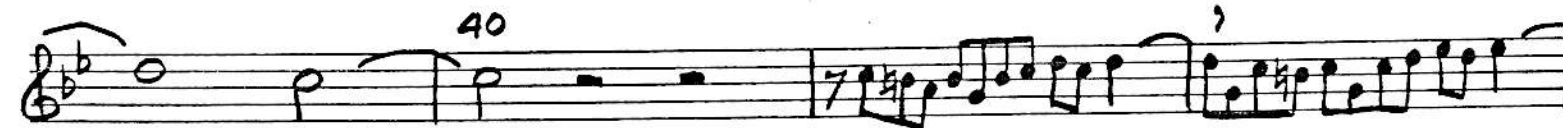

Fugue XVI P. 2

BASS FUGUE XVI, WTC BK 2 JS BACH

12

15

20

25

30

35

40

45

