

BWV 849

Fugue IV, WTC Bk. 1 in C# minor  
J S Bach

SATBK GB

Allegro

B

GBK

T

S

A

5

10

15

**A**

\* Staccato marks indicate short, separated notes but not full staccato.

**D**

Transposed down a major third from the original C# minor.

soprano

Fugue IV, WTC Bk. 1

J S Bach

♩ = 100

4 5 5 10 4 15

20

25

30

35

40

45

50

55

60

65

**A**

**B**

\*

\* Staccato marks indicate short, separated notes but not full staccato.

S

IV p. 2

ALTO

Fugue IV, WTC Bk. 1

J S Bach

♩ = 100

15

20

25

30

35

A

40

45

50

B

55

60

65

\* Staccato marks indicate short, separated notes but not full staccato.

A

IV p. 2

TENOR

Fugue IV, WTC Bk. 1

J S Bach

$\text{♩} \approx 100$

6 10 15 20 25 30 35 40 45 50 55 60

**A** \*

**B**

\* Staccato marks indicate short, separated notes but not full staccato.

T

IV p. 2

65

70

75

80

85

90

95

100

105

110

115

C

D

Bass

Fugue IV, WTC Bk. 1

J S Bach

♩ ≈ 100

5

10

15

20

25

30

35

**A** 40

45

50

**B** 55

\* Staccato marks indicate short, separated notes but not full staccato.

Great Bass  
Low String

Fugue IV, WTC Bk. I

JS Bach

♩ = 100

5

10

15

20

30

35

45

50

55

60

65

70

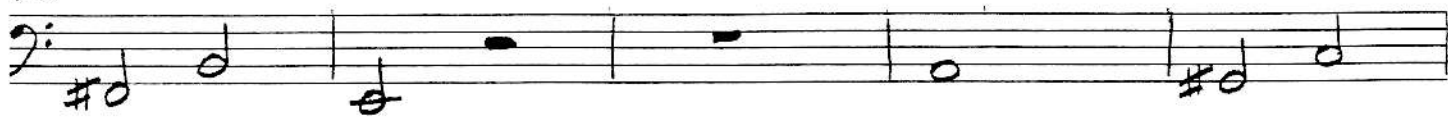

75

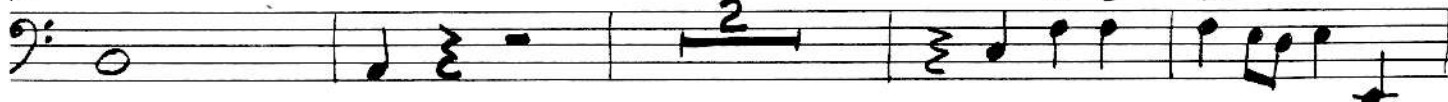

80

86

90

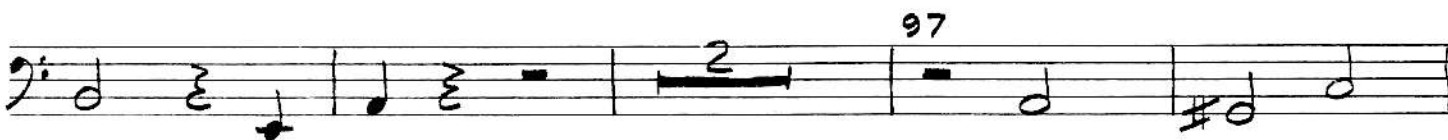

97

100

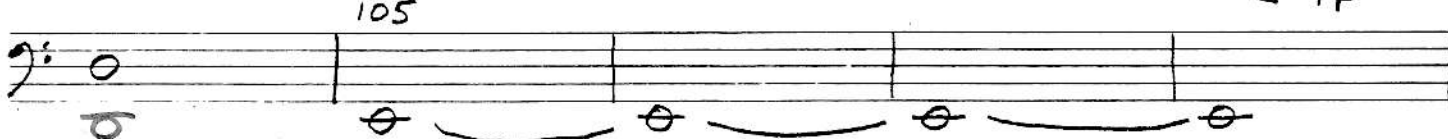

105

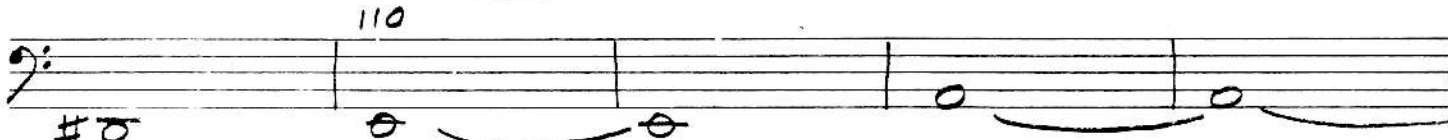

110

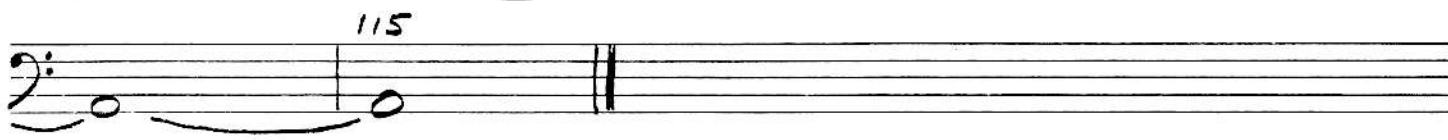

115

contrabass

Fugue IV, WTC BK.1

Js Bach

♩ = 100

5

10

15

20

30

35

[A] 15 51 [B]

55

60 65

70

[C] 75

75

80

CB

fugue IV, page 2

85

90

95

100

105

110

115