

St. Anne's Fugue

Soprano (S), Alto (A), Tenor (T), Bass (B), and Guitar (G) staves. Measures 1-4. Measure numbers 20 and 25 are indicated.

Continuation of the vocal and guitar staves. Measures 5-8. Measure numbers 25 and 30 are indicated.

Continuation of the vocal and guitar staves. Measures 9-12. Measure numbers 30 and 35 are indicated.

Faster (♩ = 80)

40

40

40

40

43

45

S
A
T
B

A
T
B+G

S
A
T
B+G

B
T

A
B

165

G+C

170

175 180

S
A
T
G+C

185
185
185,
185

190
190
190
190
190

S
A
T
B

195
195
195
195
195
200
200
200
200

S 205

A 205

T 207

B 205

G+C

S 210

A 210

T 210

G+C

215

220

215

220

215

220

G+C

SOPRANO

FUGUE from P&F in E^b (st. Anne's)
(lowered to C)

J.S. Bach

$\text{♩} = 60$

Faster ($\text{♩} = 80$)

90 5 95 3 100 5 105 110 115 120 125 130 15 145 5 150 155 160 165 170 175 (1) 180 185

ALTO

FUGUE from P&F in Eb (St. Anne's)
(lowered to C)

J S Bach

♩ = 60

Faster (♩ = 80)

A

St Anne's page 2

A

st Anne's page 3

A

St Anne's P4

245

250

260

265 rit-- , slow 270

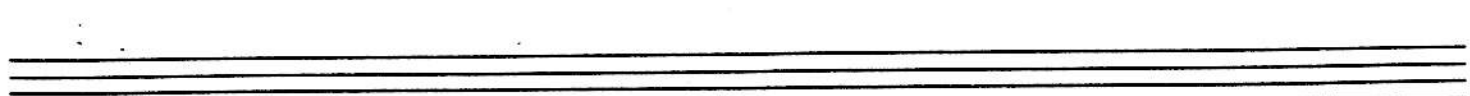
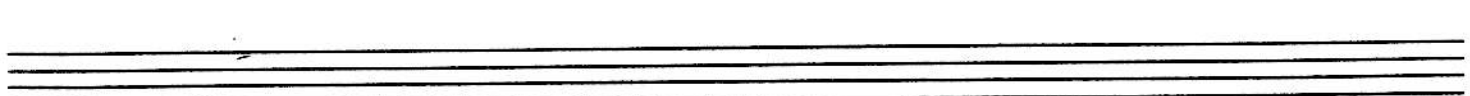
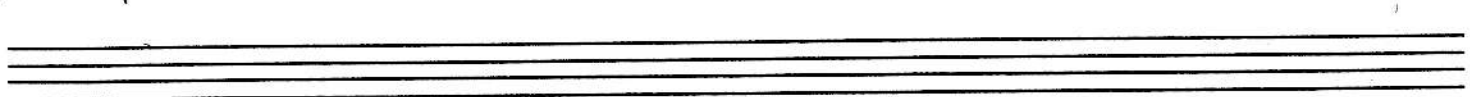
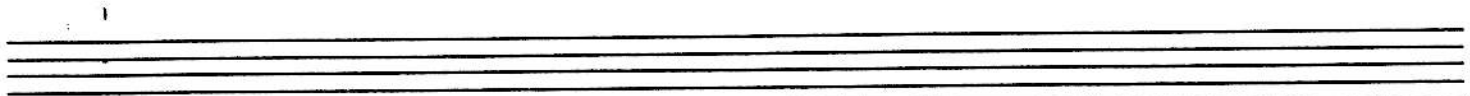
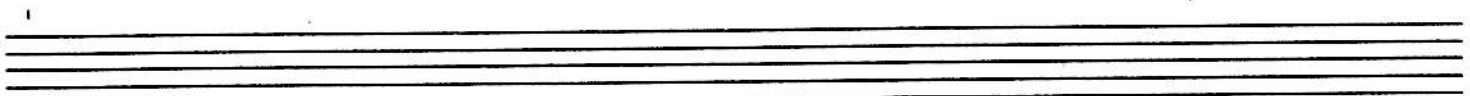
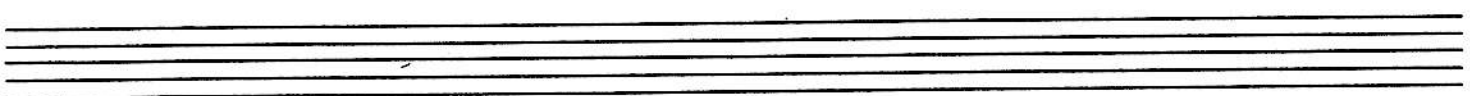
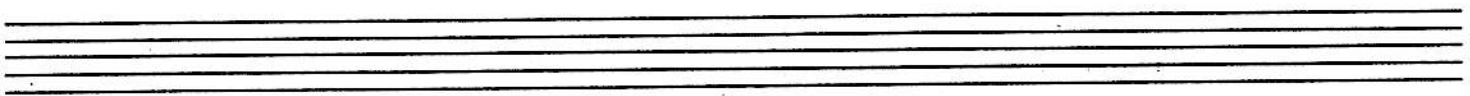
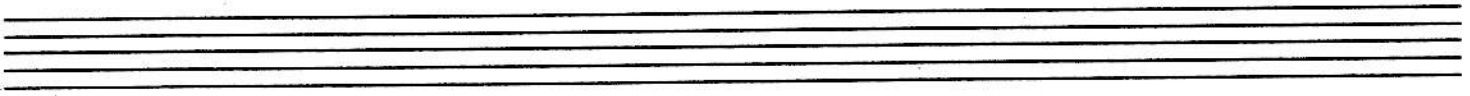
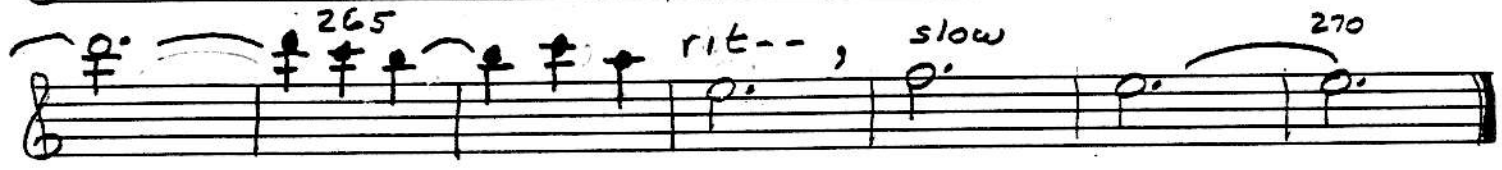

TENOR

FUGUE from P&F in E^b (St. Anne's)
(lowered to C)

J.S. Bach

dn60

Faster (*dn80*)

70

75

80

85 tr

90 (?) (?) 95,

100

110.

115

120 125

fast (d.=60) in one

130

135

140

T

st. Anne's

page 3

145 150

(9) 155

160

165

170

175 180

185

190

195 200 207

210

215 220

225

Bass

FUGUE from PE'FIN Eb (St. Anne's)
(lowered to C)

J.S. Bach

$\text{♩} \sim 60$

Faster ($\text{♩} \sim 80$)

75

80

tr

90

95

100

105

3

110

115

5

120

125

fast (d. = 60) in one

130

135

140

145

150

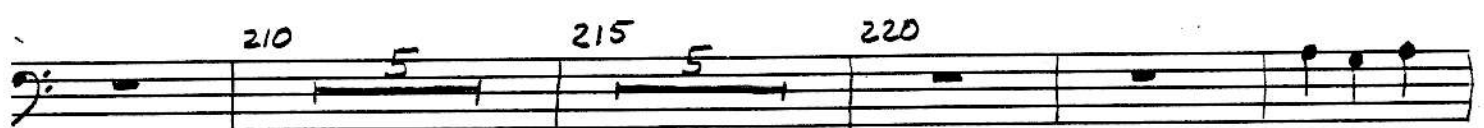
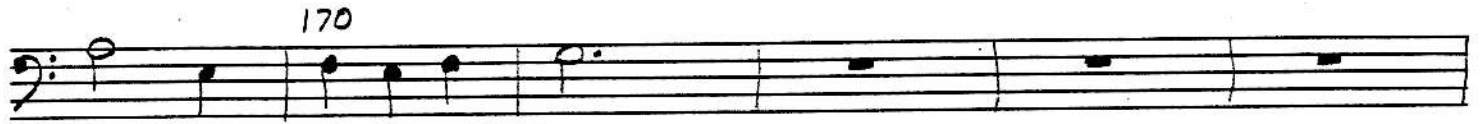

B

st. Anne's Page 4

Great Bass
and Tenor

Fugue from P&F in Eb (St Anne's), (in C)

J.S. Bach

In 60

5 10 15 20

25 30 35

Faster in 80

40 45 50 55

60 65 70 75

TAKE TENOR

TAKE GREAT BASS

80

85

90

95

100

105

110

115

120

125

130

140

145

150

160

165

170

175

180

185

190

195

200

ARCHIVES
X125-Xerographic

205

210

215

220

225

230

235

240

245

250

255

260

265

rit-- slow

270