

Soprano 1

Bm Mass, SANCTUS

J S Bach

$\text{♩} = 55$ moderato

60

65

70

75

80

85

90

95

100

105

110

115

Sanctus, page 3

Soprano 2

Bm Mass, SANCTUS Page I

J S Bach

$\text{♩} = 55$ moderato

66

70

75

80

85

90

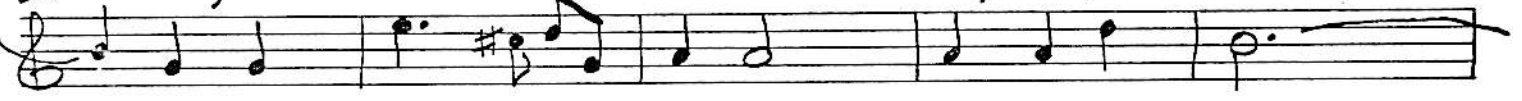

95

100

105

110

115

120

125

130

135

140

145

150

155

160

165

Four empty musical staves, each consisting of five horizontal lines.

ALTO I

Bm MASS SANCTUS

J S Bach

moderato
♩ = 55

5

legato

10

15

20

25

30

35

40

45

50

55

allegro
♩ = d

66

70

75

80

85

90

95

100

105

110

115

120

125

130

135

140

145

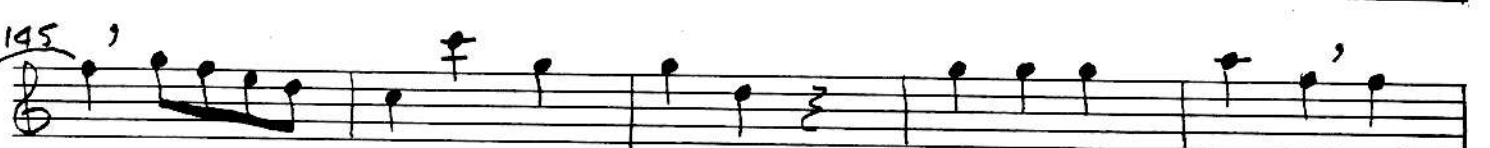

150

155

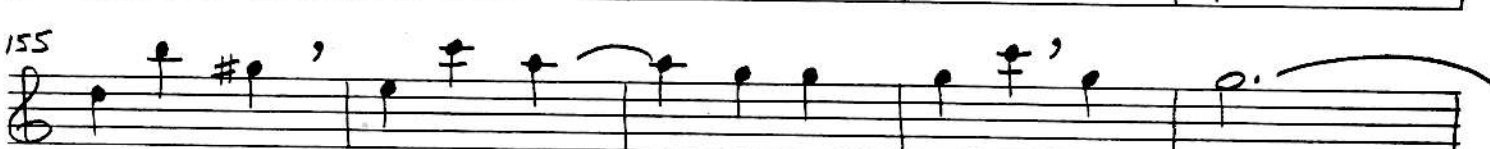

160

165

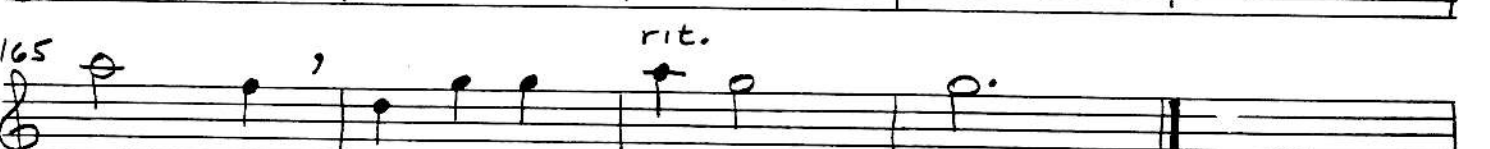

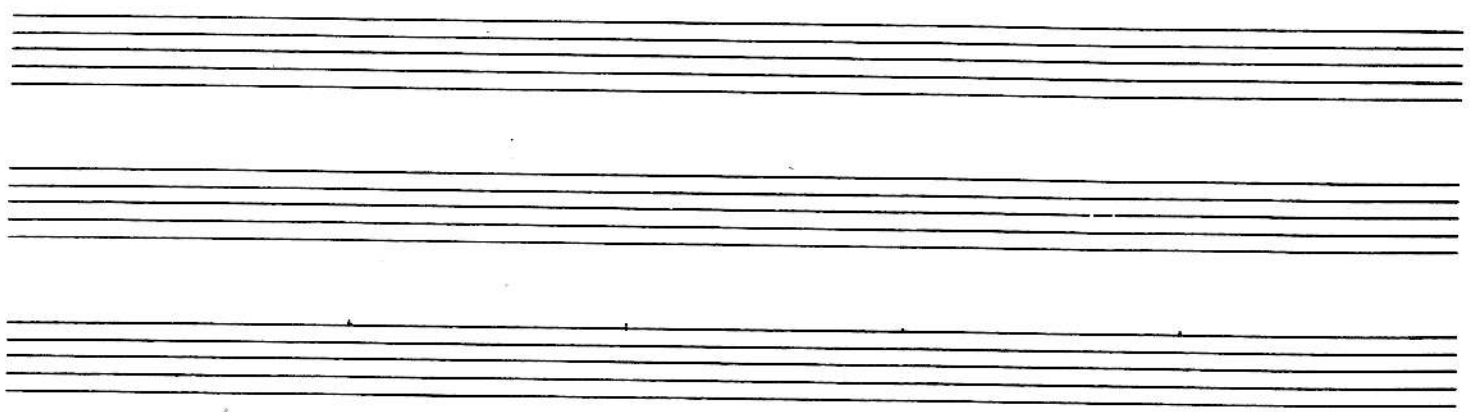

Three empty musical staves, each consisting of five horizontal lines.

Alto 2

Bm MASS SANCTUS Page I

J S Bach

$\text{♩} = 55$ moderato

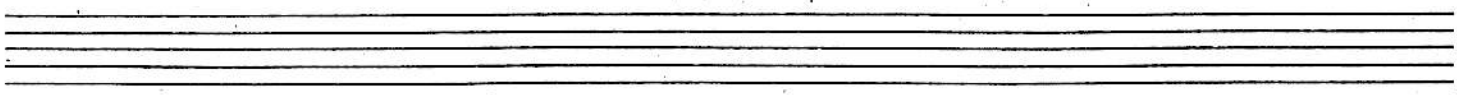

Tenor 1

Violin I

J S Bach

♩ = 55 moderato

Tenor 1

Sanctus, page 2 Bm Major JS Bach

50

55 (7) (7)

60

65

70

75

80

85

90

T1 95

T1 100

105

Tenor 1

Sanctus, page 3 Om Mass JS. Bach

110

115 (9)

120

125 130

135

140

145

150

155

160

165

rit.

$\text{♩} = 55$ moderato

5

legato 10

15

20

25

30

35

40

45

$\text{♩} = \text{♩}$ allegro short

Tenor 2

Sanctus, page 2 Bm Mass JS. Bach

50

55 (1) (1)

60

65

70

75

80

85

90

95

T2

100

T2

105

Tenor 2

Sanctus, Page 3

Bm Mass

J.S. Bach

Measure numbers: 110, 115, 120, 135, 140, 145, 150, 155, 160, 165.

Performance markings: *rit.*

BASS.

Bm MASS SANCTUS

JS Bach

BASS

Sanctus, page 2

(with B.C.) 50

55

60

65

70

, (VOICE)

75

80

85

90

95

100

105

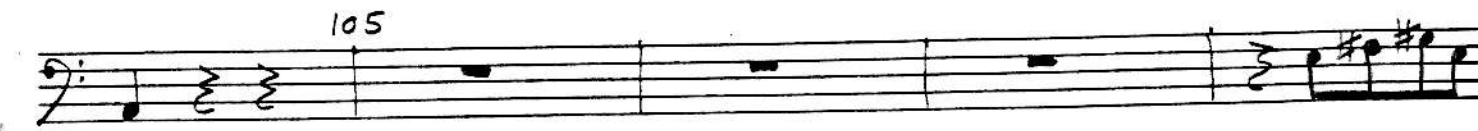
