

Prsc 15  
File 6  
Part 3 100

Nun danket Alle Gott  
BWV 657

OK++ WRS

J. S. Bach — Chorale Preludes

10  
Choral

33

57

89

113

137

129

J. S. Bach — Chorale Preludes

7 45

161

185

209

241

265

J. S. Bach — Chorale Preludes

75 20

277

321 85

345 90

369 95 385

393 100 401 409 13

# BWV 657

Bach

♩ = 100

Soprano

7

13

19

25

31

37

43

49

55

61

67

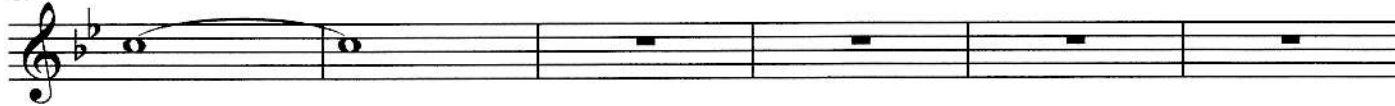

73

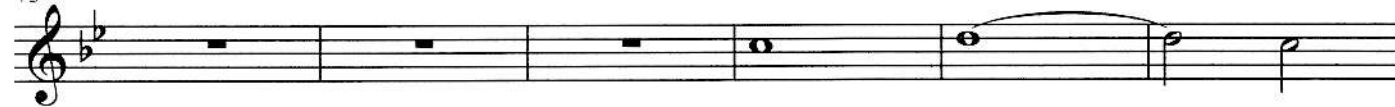

79

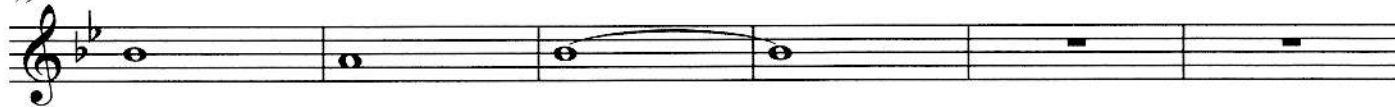

85

91

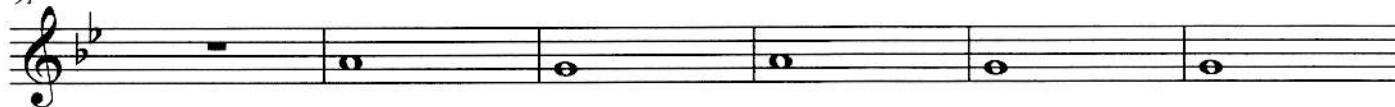

97

103

# BWV 657

Bach

♩ = 100

Alto

7

13

19

25

31

37

43

49

55

54

60

66

73

79

84

90

95

101

# BWV 657

Bass

Bach

♩ = 100

61

67

73

79

85

91

97

103

