

MOTET NO. 5

Soprano 1

"Komm, Jesu, Komm"

JS Bach

slow, legato

A short

As at B first

D TWICE AS FAST

short

MOTET 5, "Komm, Jesu, Komm" JS Bach

SOPRANO 2

JS Bach

slow, legato

B As at first

60

D TWICE AS FAST

85

E

95

tr

100

105

F

125

130

135

G

140

145

H

16

170

175

180

I

185

tr

190

16

J

215

220

225

K

230 235

240 245 *Poco rit.*

250 255

260 265

slow

CHORALE

1 5

10 15

20

25

Alto 1 MOTET 5, "Komm, Jesu, Komm" JS Bach

slow legato

E Slow (in one) Al Page 2

95 100

105 110

115 120 F 14

G 140 145

150 155

160 165 H

I 185

195 200

205

J 210 14

225 \sharp K A1 Page 3 230

235

245 Poco rit. L

250 255

260 265 SLOW

CHORALE

10 15

20

25

MOTET 5, "Komm, Jesu, Komm"

J.S. Bach

ALTO 2

slow, legato

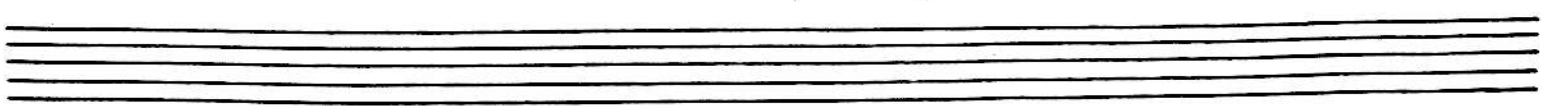

E SLOW LILT
in one

95 b 100

105 15 b 125

130 135

140 tr 145

15 165 H 170

175

180 I 185

190 J 210

215 220

225 K 230

CHORALE

TENOR I MOTET 5, "Komm, Jesu Komm" JS BACH

slow, legato

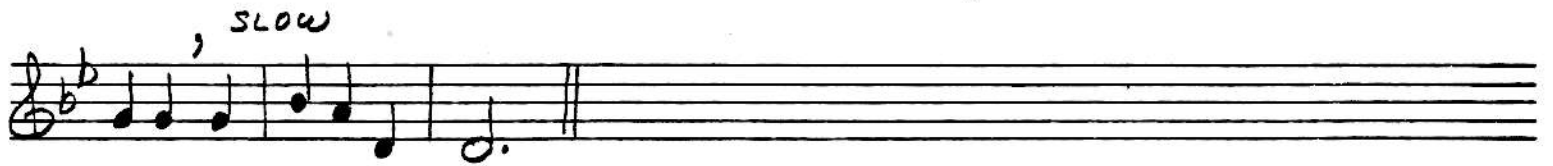
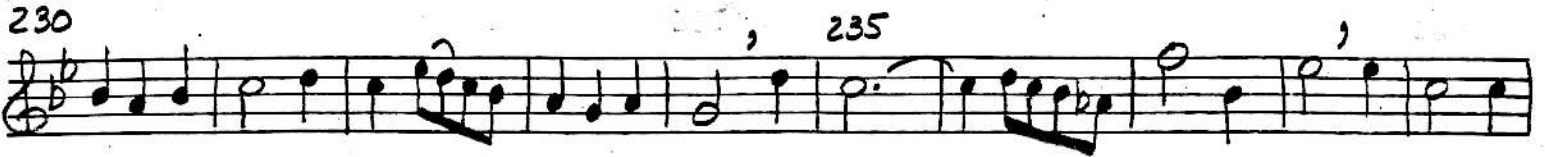

CHORALE

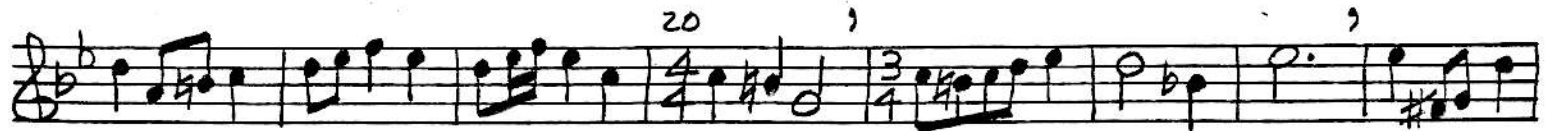

MOTET 5, "Komm, Jesu, Komm"

J.S. Bach

TENOR 2

Slow, legato

5

10 15 A short

20 25

B As at first 30 35

40 C 45

50 55

60

D Twice as fast 65 70

75 85

80 85 90

90

E slow 1/1t
in one

T2 Page 2

95 100

105 125

F

130 135

G 140 145

tr

165 170

H

175 180

I

185 190

210 215

J

220 225

K 230 235

CHORALE

MOTET 5, "Komm, Jesu, Komm"

BASS I

JS BACH

slow, legato

5

10

15

SHORT

20

25

legato

B asat first

30

35

40

C

45

50

55

D Twice as fast

60

65

70

75

80

85

90

slow lilt, in one

95 100

105 110

115 120 F

G 140 145

150 155

160

165 H I 185

195

200 205

J 210 225

230

235

240

245

Poco rit L

250

255

260

265

SLOW

CHORALE

5

10

15

20

25

MOTET 5, "Komm, Jesu, Komm"

BASS 2

J.S. Bach

slow, legato

5

10 15 A short

20 25

B As at first 30 35

40 C

45 50

55

D Twice as fast 65

70 75

80 85

tongue each note, marcato

90

E slow lilt, in one

100

105 15 F 125

130 135

G 140 145

15 165 H 170

175 180 I

185 190

J 210 215

220 225 K

230 235

CHORALE
