

TENOR

Arr. Roger Morris for Washington Recorder Society

MOTET NO. 3

"Jesu meine Freude"

J S Bach

Part I and II

CHORALE I

PART 3

CHORALE II

A1

A2

TENOR

PART 4, TRIO, SAT

andante legato

PART 5, curse the Devil

short

legato, slower

short again

Tenor

Part 6, Fugue

Allegro non troppo

Measure numbers: 1, 5, 10, 15, 20, 25, 30, 35, 40, 45, 50, 55, 60, 65, 70, 75, 80, 85, 90, 95.

Tempo change: *andante* (starting at measure 70).

T

PART 7

CHORALE III

TENOR

PART 8 trio

Andante legato

5 10 15 20 25 30 35 40 45 50 55 60 65 70 75 80 85

tr tr

#

(1) (1) (1) (1)

Tenor

PART 9, "farewell"

Moderato

p

5 mf

Empty musical staff.

TENOR

PART 10

moderato

Part II: repeat first chorale

Bass

MOTET NO. 3

"Jesu meine Freude"

J S Bach

Part I and II

CHORALE I

repeat p

PART 3

CHORALE II

A1

A2

PART 4, TRIO, SAT

Soprano

andante legato

Alto

Tenor

BASS

PART 5 curse the Devil

short

5

10

15

(rage)

20

25 slower, legato

30

35

40

45 short again

50

55

60

Bass

Part 6, Fugue

Allegro non tanto

4 15 20 (1)

(1) 25 5

35

10 50

(1) 55,

(1) 60

5 70

andante 75 < = 80

85 90 95

CHORALE III

PART 9, "forewell"

Bass

moderato

p

5 mf

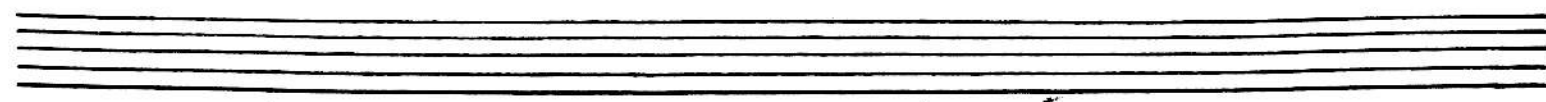
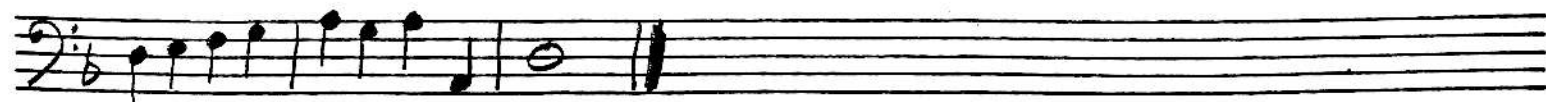

Part 10

BASS

Moderato

p mf

5 10 15 20 30 35 slower

40

Part 11: repeat first chorale