

Kyrie, Gott Vater in Ewigkeit. Canto fermo in Soprano. a 2 Clav. e Pedale. BWV 669

soprano cantus firmus

soprano

Kyrie, Gott Vater in Ewigkeit

Js Bach

dw60

cantus firmus

5

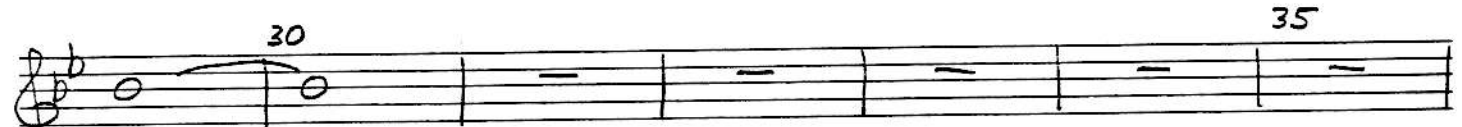
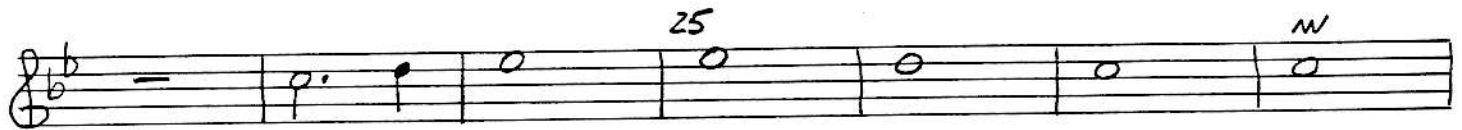
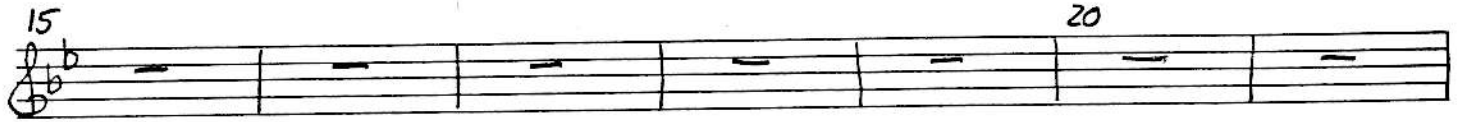

Alto

Kyrie, Gott Vater in Ewigkeit

J.S. Bach

$d \sim 60$

TENOR

Kyrie, Gott Vater in Ewigkeit

J S Bach

dn 60

split

BASS

Kyrie, Gott Vater in Ewigkeit

J.S. Bach

dr 60

5

10

15

20

25

30

35

40

45

50

55

60

65

70