

Disc 15
File 7
Parts 8 & 9
Song 01

up a 4th to C

Arr. Roger Morris for Washington Recorder Society

J. S. Bach — Chorale Preludes

Jesus Christus, unser Heiland BWV 665

90

25

90

77

49

15

5

B

73

20

9

72

A

T

J. S. Bach — Chorale Preludes

Handwritten number: 92

Handwritten measure numbers: 25, 30

Section marker: A

Handwritten measure number: 35

Handwritten number: 145

Handwritten measure numbers: 37, 40

Section marker: B

Handwritten number: 149

Handwritten measure number: 45

Section markers: A, B

J. S. Bach — Chorale Preludes

193

50

A

217

55

S

A

60

241

65

A

261

S

S

B

70

281

S

68

69

B

J. S. Bach — Chorale Preludes

80

S
A
T

85

A

B

90

5 71

95

29

B

100 103 107

S
A
T
B

BB

BWV 665

Bach

♩ = 90

Soprano

S

29

BWV 665

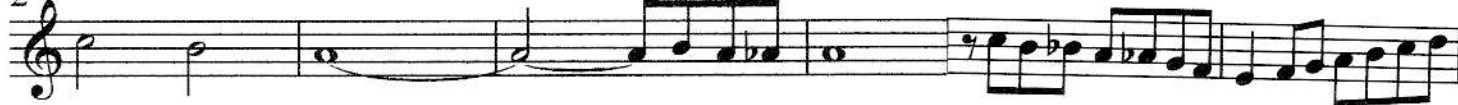

55

61

67

73

79

85

91

97

103

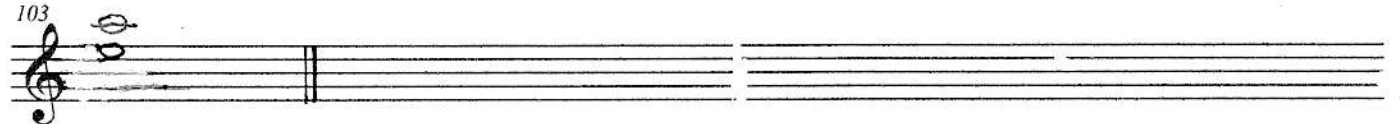

BWV 665

Bach

$\bullet = 90$

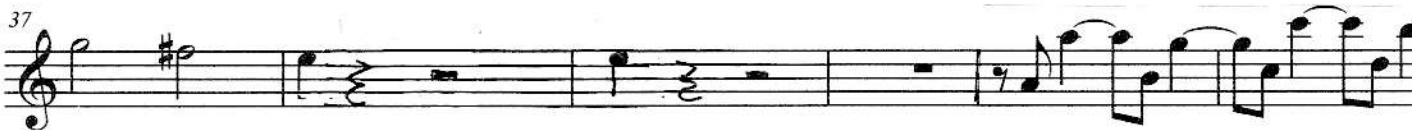

A

2

BWV 665

29

55

61

67

73

79

85

91

97

BWV 665

Bach

♩ = 90 *w/bass*

Tenor

7

13

19

25

31

37

BWV 665

29

55

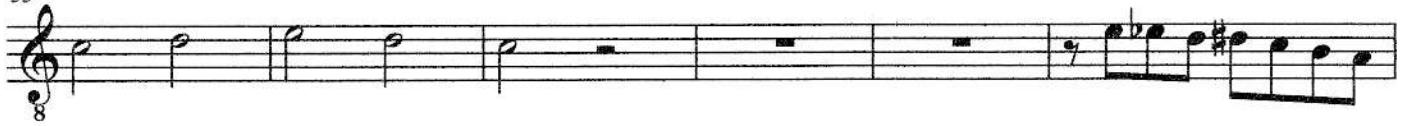

61

67

73

79

85

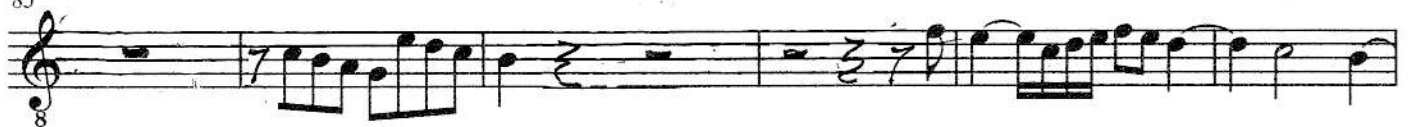

91

97

103

BASS

BWV 665

Bach

♩ = 90

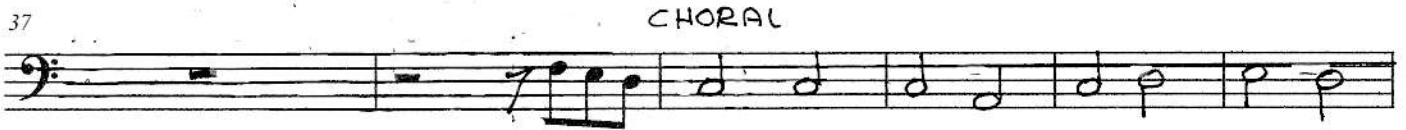

29

BWV 665

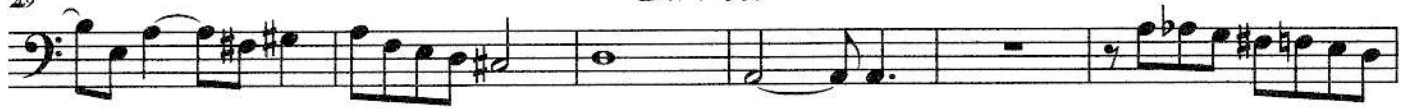

55

61

67

73

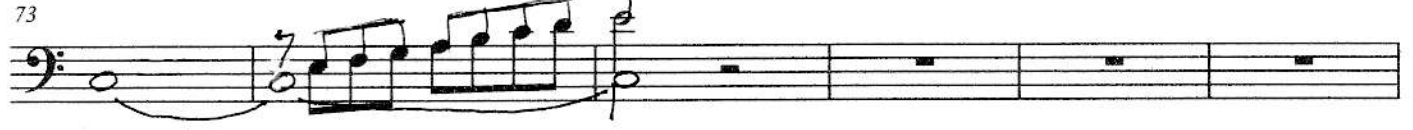

79

85

91

97

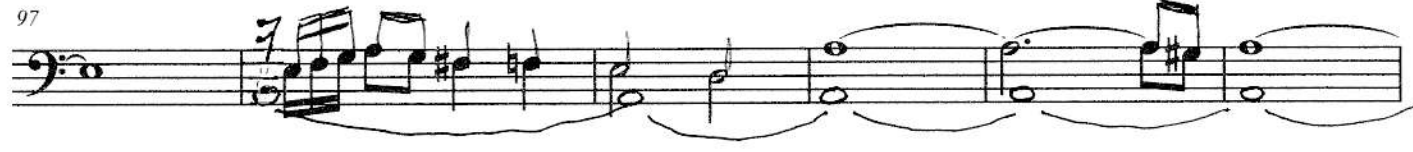

103

