

split  
SAT

# Fantasia and Fugue in A minor (S. 904)

(in G minor)

J S Bach

*♩ = 100*

SS  
A  
T  
B  
K

SS  
AA

SS  
AA  
T  
B  
K

Soprano (S), Alto (A), Tenor (T), Bass (B) vocal staves. Measure 20 is indicated.

Alto (AA) vocal staff. Measure 25 is indicated. Includes a piano accompaniment staff with a fermata.

Soprano (S), Alto (A), Tenor (T) vocal staves. Measure 30 is indicated.

A  
T  
B

S

# FUGUE

♩ = 90

S

S

A

S

A

T

**B**

**K**

**K**

K

K

K

105

105

105

105

105

K

5

110

110

110

110

110

K

5

115

115

115

115

115

K

Theme I

K

5

135

135

135

135

K

140

140

140

140

140

K

145

145

145

145

Soprano 1 Fantasia and Fugue in A minor (S. 904)

J S Bach

$\text{♩} = 100$

(in G minor)

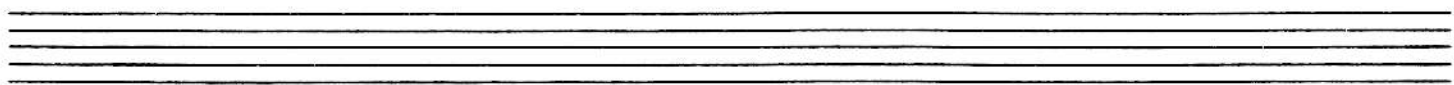
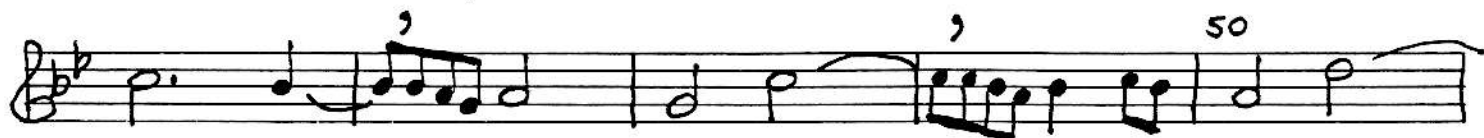
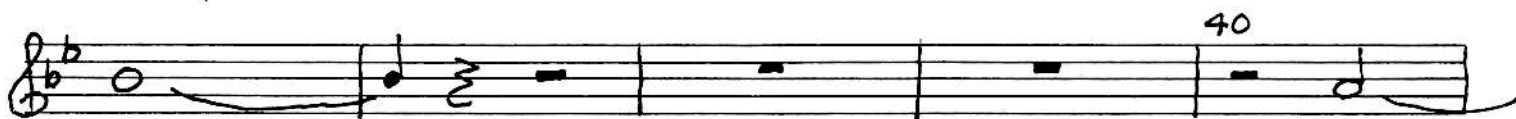
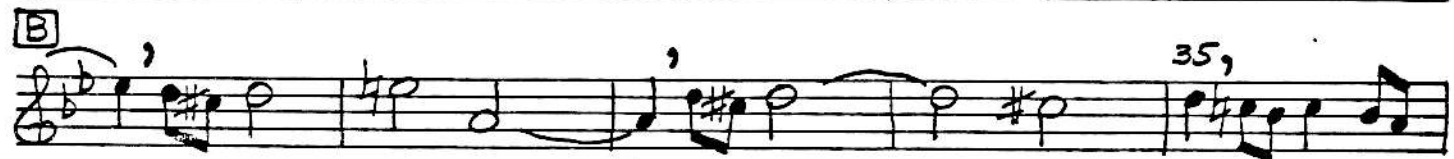
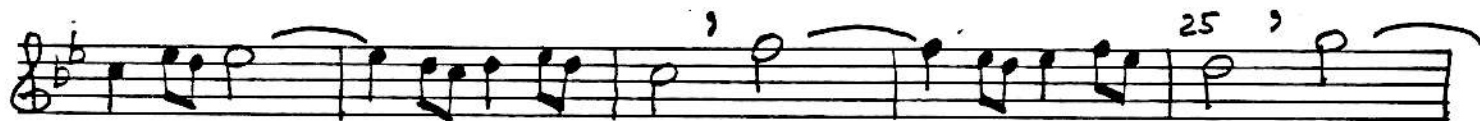

$\text{♩} \sim 90$

51

51

Soprano 2 Fantasia and Fugue in A minor (S. 904)

J S Bach

(in G minor)

*du so*

5

10

15

20

25

30

35

40

45

50

55

A

B

C

$\text{♩} \sim 90$

Eleventh staff of music, measures 51-55. Includes a measure rest in measure 54.

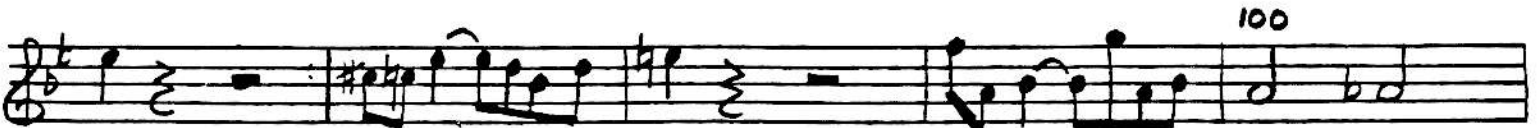
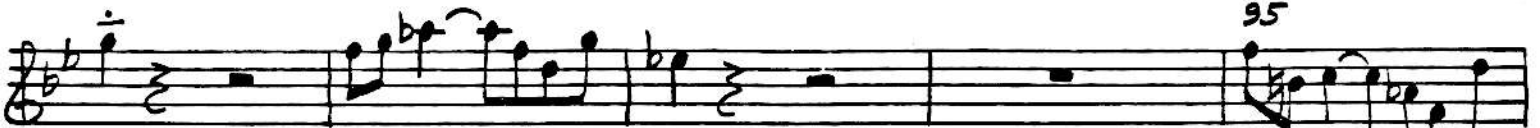
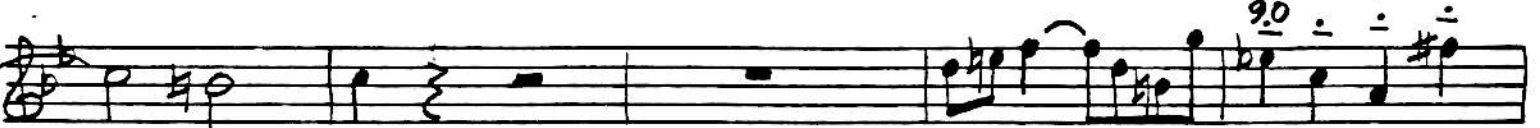
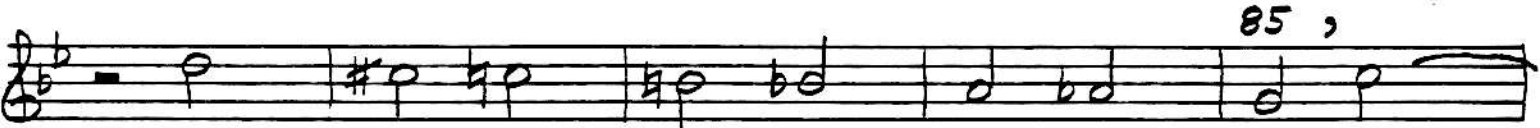
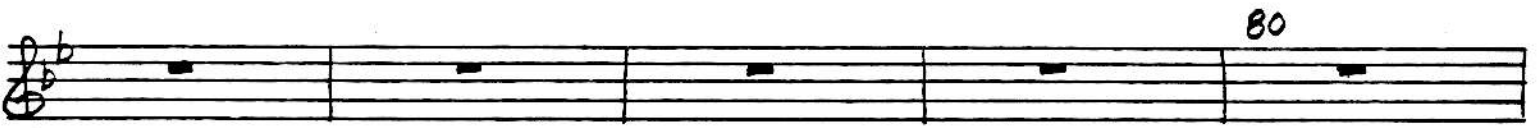
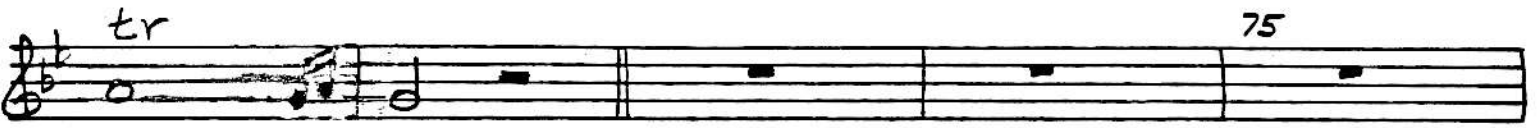
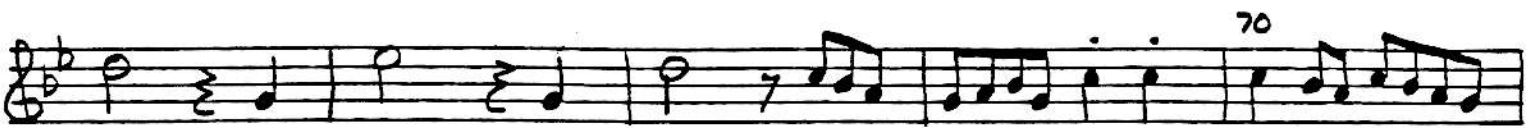
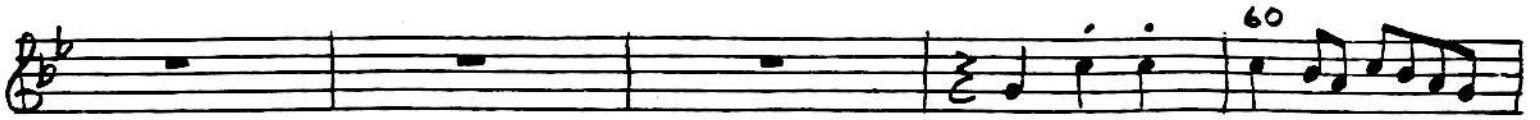

52

Alto 1

# Fantasia and Fugue in A minor (S. 904)

(in G minor)

J.S. Bach

Alto 2

Fantasia and Fugue in A minor (S. 904)

(in G minor)

J.S. Bach

A

Fantasia Page 2

ALTO

FUGUE

$\text{♩} \sim 90$

A

A

TENOR I

Fantasia and Fugue in A minor (S. 904)  
(in G minor)

JS Bach

*mf*

TI

Fantasia page 2

Tenor

FUGUE

$\text{♩} = 90$

T

T

TENOR 2

Fantasia and Fugue in A minor (S. 904)

JS Bach

*Andante*

(in G minor)

5

10

**A** 15

20

25

30

**B** 35

40

**C** 45

50

55

60

T2

Fantasia page 2

# Fantasia and Fugue in A minor (S. 904)

BASS

(in G minor)

J.S. Bach

Measures 1-5: *diviso* (diviso), *p* (piano), *tr* (trill), *A* (accents), *5* (fingering).

B

FANTASIA page 2

BASS

FUGUE

3

♩ ~ 90

5

10

15

20

25

30

tr 35

40

45

tr 50

55

B

B

low string

# FUGUE

low string

140

145

150

155

KEYBOARD  
OR LOW STRING

# Fantasia and Fugue in A minor (5. 904)

(in G minor)

JS BACH

dn 50

