

Donc

OK† (short)

J. S. Bach — II. Orgel-Büchlein

Christe, du Lamm Gottes BWV 619

Arr. Roger Morris for Washington Recorder Society

Christus, der uns selig macht BWV 620

Good (swings)
5

Disc 14
File 01
Part 10
SA(TB)GB

J. S. Bach — II. Orgel-Büchlein

49

15

20

25

30

35

40

45

50

Soprano Recorder

BWV 620

Bach

♩ = 100

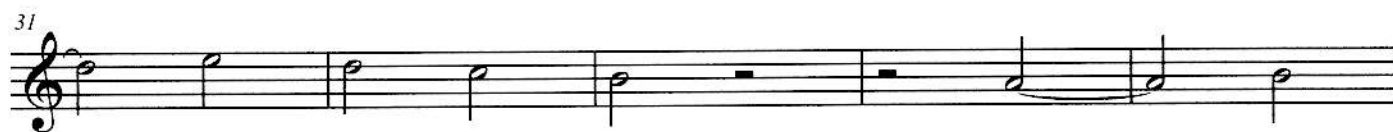

Bass

BWV 620

Bach

♩ = 100

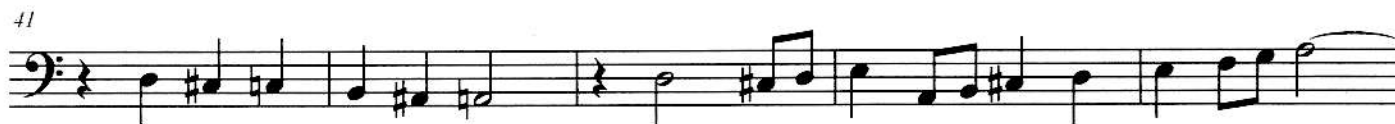

Great
Bass Recorder
or other
low instrument

BWV 620

Bach

♩ = 100

