

Disc 15
File 6
Part 00

OK⁺ up to B^b

WRS

Arr. Roger Morris for Washington Recorder Society

J. S. Bach — Chorale Preludes

Vor deinen Thron tret' ich

BWV 668

120

5

10

15 Choral

33

20

25

73

30

35

113

Choral

40

45

145

J. S. Bach — Chorale Preludes

185

50

217

55

60

257

65

70

289

75

80

321

85

90

BWV 668

Bach

Soprano

14

19

16

39

16

44

14

62

16

82

16

87

16

BWV 668

Bach

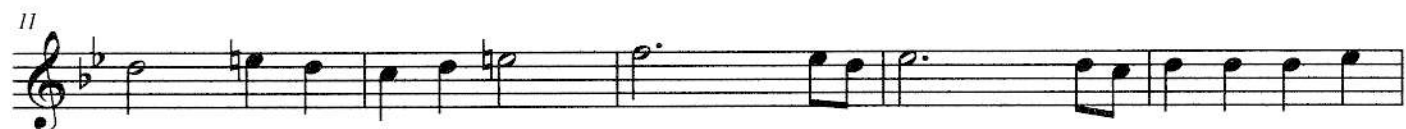

BWV 668

21

46

51

56

61

66

71

76

81

86

BWV 668

Bach

Bass

5

6

11

16

21

26

31

36

41

21

BWV 668

46

51

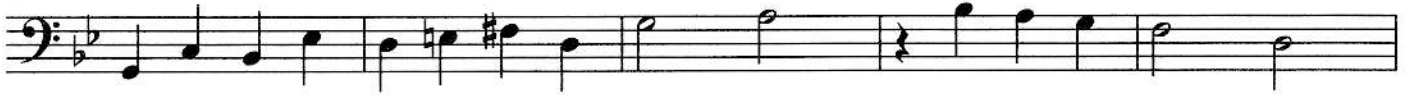

56

61

66

71

76

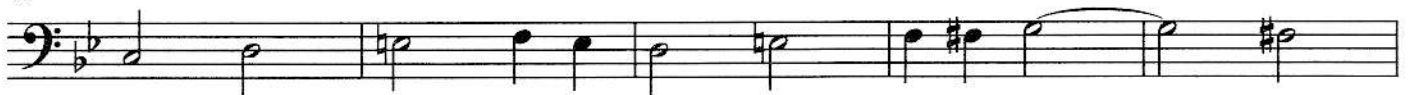

81

86

BWV 668

Bach

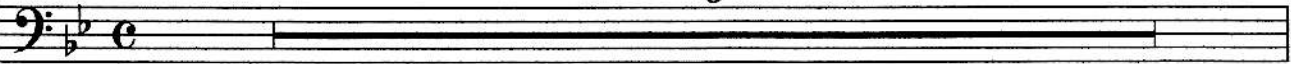
Bass 

6 

11 

16 

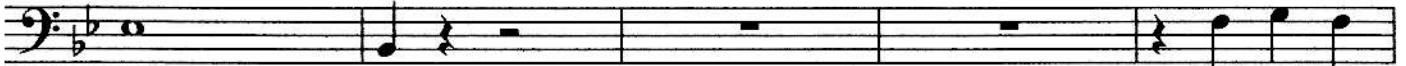
21 

26 

31 

36 

41 

21

BWV 668

